KINGS DAUGHTERS IN CONVENTION AT NEW CASTLE

The eighteenth annual convention of the New Hampshire Branch of King's Daughters and Sons is being held at the Congregational church at Newcastle, beginning on Thursday forenoon

There are over a hundrede delegates present, representing twenty-nine circles, and the program for the convention is very interesting.

It opened at 10.30 with devotional services led by Mrs. Farnsworth, the State President. The delegates were welcomed by Mrs. Martha Becker, president of the Dailey Circle of Newcastle and Mrs. M. E. Lund of Concord responded. A business session followed with reports etc. Mrs. Farnsworth made her annual report and Mrs. Saxton, the state treasurer, made her report.

At the afternoon session after the opening exercises, the program included a paper on "Our State Work," by Miss Flint, and a roll call followed, with a report on the Mercy Home. Miss Georgiana W. Flint of Mount Vernon gave an able address followed by Mrs. Geo. H. Woodbury of Nashua on "The Future Outlook of Our Responsibilities." Miss Susan Bothwick rendered an excellent solo.

The memorial service was led by Mrs. Annie M. Philbrick of Exeter, and the Consecration service by Mrs. Ida Marsh.d.

From 4.30 to 6 o'clock the delegates were the guests of Mrs. Frank W. Hackett at her cottage, at an informal tea. Mrs. Hackett was assisted in receiving by her husband, Hon. Frank W. Hackett, and Mrs. Becker, Mrs. Farnsworth, Rev. and Mrs. Parker, Mrs. Souter and Mrs. Card poured tea.

The evening session was called together at 7.30 with a duet by Mrs. Mary Priest and Mrs. Mary Gray. Devotional services were held by Rev. Chas. H. Parker, Mrs. Priest sang a solo and later Mr. C. W. Gray sang a solo. The address of the evening was by Mrs. Ida W. Mansfield, President of the Iowa Branch, who spoke on "The Order, Its Possibilities Through Us."

The convention will be continued today.

The local delegates are:

Inasmuch Circle, North church—Mrs. Connell, leader; Mrs. W. F. Clark, Mrs. McDaniels, Mrs. Emery, Mrs. Marion Wright, Mrs. Anderson Mrs. Fernald, Mrs. Spinney, Mrs. Boyd, Mrs. Hannaford, Mrs. Matthews, Mrs. Trefethen, Miss Connor, Mrs. Young; Middle Street Baptist church—Mrs. Edith Willey, Mrs. Emma Lindsey, Mrs. Clara West, Mrs. Lizzie Wood, Mrs. Ella Smith, Mrs. Alice Shaw, Mrs. Edith Akerman, Mrs. Elizabeth West.

George Stallings Has a Good Lot Of Young Pitchers for Big Series

Boston, October 2—While Rudolph, James and Tyler are the best known twirlers on George Stallings' staff, he has a nifty lot of second string pitchers in whom he has confidence. And if Stallings has confidence in a ball player the fans are beginning to learn that they may share the confidence without risk. Eugene Cocreham, who pronounces his name as if it were spelled "Corryham," is 26 years old and was born in Luling, Texas. He has not been used often, but he may get a chance in the games with the Athletics. Ensign Cottrell is the same age as Cocreham. He was born in Hoosick Falls, N. Y. He may not be a second Rudolph, and then again he may be. At any rate, the fact that he is on the payroll of the Braves shows that he is worth watching.

YOUR SICK CHILD IS CONSTIPATED! LOOK AT TONGUE

If cross, feverish or bilious give "California Syrup of Figs."

No matter what ails your child, a gentle, thorough laxative should always be the first treatment given.

If your little one is out-of-sorts, half-sick, isn't resting, eating and acting naturally—look, Mother! see if tongue is coated. This is a sure sign that its little stomach, liver and bowels are clogged with waste. When cross, irritable, feverish, stomach sour, breath bad or has stomach-ache, diarrhoea, sore throat, full of cold, give a teaspoonful of "California Syrup of Figs," and in a few hours all the constipated poison, undigested food and sour bile gently moves out of its little bowels without griping, and you have a well, playful child again.

Mothers can rest easy after giving this harmless "fruit laxative," because it never fails to cleanse the little one's liver and bowels and sweeten the stomach and they dearly love its pleasant taste. Full directions for babies, children of all ages and for grown-ups printed on each bottle.

Beware of counterfeit fig syrups. Ask your druggist for a 50-cent bottle of "California Syrup of Figs"; then see that it is made by the "California Fig Syrup Company."

BALLOT COMMISSIONERS WILL DECIDE

It is expected that the Ballot Commissioners will decide as to who is entitled to the nomination for County Commissioner in this county. County Commissioner Hodgdon of this city or William Underhill of Chester.

The recount before the Secretary of State developed some strange conditions in some of the towns. In Newmarket a discrepancy of more than ten votes out of twenty-four cast was found and these favored Mr. Underhill. Mr. Hodgdon is not satisfied and the Commissioners will finally decide whose name will go on the ballot.

The Herald's news service is unexcelled for this part of the state.

BOSTON LETTER

Boston October 2—Over 5,600 Massachusetts teachers outside of Boston have joined the Massachusetts Teachers' Retirement Association, established by act of the legislature last year. This is one half of the teachers who are eligible. Already 115 teachers have been retired under the act and $6,200 has been paid out in pensions. The lowest pension is $300 and the highest $750. The following have been nominated for the board this year. Walter V. McDuffee of Springfield, Marie V. Cole of Chelsea and Harry Smalley of Fall River. The act provides that any teacher may retire when sixty years of age, and all must retire on reaching the age of seventy.

Boston, October 2—The Massachusetts Federation of Progressive Women will hold its annual convention in Chipman Hall, Tremont Temple, on October 7. J. William Hudson, Professor of Philosophy at the University of Missouri, will speak upon "War, and the Peace Movement."

Boston, October 2—Massachusetts is poorer by $26,000,000 annually because her farms are not cultivated, according to Secretary Wheeler of the state Board of Agriculture, who has just completed a tabulation of statistics on consumption and supply.

Boston, October 2—The contracts of the Merchants' Legal Stamp Co., with merchants prohibiting the use of other than legal stamps by them, are against public policy, illegal and void because they may restrain the supply or price of trading stamps, and because they are made for the purpose of suppressing competition, according to a report of Franklin P. Hammond as master that was confirmed by Judge Waitt. In confirming the report, Judge Waitt dismissed without costs the bill in equity that was brought by the Merchants' Legal Stamp Co., and its president and General Manager William H. Murphy of Boston to enjoin them from soliciting trade from the Merchants who are using legal stamps and for damages.

Boston, October 2—The Democratic campaign in Massachusetts so far will begin with a ratification meeting in Boston about October 10. The state ticket will be divided into three parties, each waging an active campaign in three sections of the state at the same time. Each party will have the assistance of other prominent speakers, including some from outside the state. While one party is speaking in one congressional district the other will tour two congressional districts. It is planned in this way to have each congressional district visited three times during the campaign.

Boston, October 2—Norman H. White of Brookline back in the Republican party after a season with the Progressives, today urges the Bull Moosers to vote for former Congressman Samuel McCall, the Republican candidate for governor. It is my humble opinion that the best interests of the state now demand the election of Mr. McCall" he said. I say this as a citizen of Massachusetts, because I believe it is my duty to put citizenship above party politics."

Boston, October 2—"To duplicate the abundant privately endowed colleges and universities of Massachusetts would be a wasteful step and one not likely to be taken," is the official Harvard report upon the suggestion of a State University along the lines of those in Western states.

BASEBALL

American League

New York 5-2, Boston 3-4.
St. Louis 7, Detroit 3.
Philadelphia 3, Washington 1.

National League.

Boston 7, New York 6.
Pittsburg 5, Cincinnati 1.
Philadelphia 9, Brooklyn 7.

FUNERAL NOTICE

Died at his home on State street Oct. 1, J. Mahlon Bickford. Funeral services will be held at the home on Sunday afternoon at 2 o'clock. Friends invited.

ch

THE SALVATION ARMY.

Annual harvest festival, Oct. 3, 4 and 5. Gifts of fruit, groceries, vegetables, etc., thankfully received. Sale of produce, Monday, Oct. 5, at 7.30 p. m. Phone 485M.

Itching, bleeding, protruding or blind piles have yielded to Doan's Ointment, 50c at all stores.

A SOLAR ECLIPSE.

When Totality Occurs Nature Takes on an Awesome Aspect.

A total eclipse of the sun is a wonderful sight. Where the eclipse is but partial the disk of the moon will creep across the face of the sun little by little, but will never completely obscure the orb. But where "totality" occurs the sun at a given moment will be entirely obliterated and the inhabitants of the regions across which the black band will stretch will perceive the most wonderful phenomenon known to astronomers—the display of the "corona" of the sun.

Great waves of incandescent gas hundreds of thousands of miles long, reaching out from the sun into the ether, will be perceived. The countryside will take on a sinister, night gray color, and tints of nature will pale and deaden as at twilight, the temperature will diminish sensibly, the birds, believing night has come, will cease their song and seek their nests. A person who has never seen this strange manifestation of nature cannot form any idea of its awesome aspect.

This eclipse is a recurring phenomenon. At the end of every period of eighteen years and eleven days the moon comes between the earth and the sun at just such an angle that the sun's light is completely shut off from a portion of the world and partially shut off from a much larger part.—New York World.

A BILLION DOLLARS.

The Time It Would Take an Expert to Count Them Singly.

I wonder if we realize when we talk of a billion dollars what an enormous sum of money it means?

We all know how rapidly an expert counter of coins will manipulate them. You can scarcely follow the motion of his fingers as he shifts the coins from one pile to another and counts them. The treasury experts will count 4,000 silver dollars in an hour and keep it up all day long, but that is their limit.

Working eight hours a day, then, an expert counter of coins will count 32,000 silver dollars in a day, but how long will it take him at that rate to count $1,000,000? Thirty-one days.

But that is only the beginning of the measurements of great figures, for if this same man were to go on counting silver dollars at the same rate of speed for ten years he would find that he had only counted 100,000,000 of them and that to count $1,000,000,000 would require 102 years of steady work at the rate of eight hours a day during every working day of every one of the 102 years.—O. P. Austin, Former Chief of Bureau of Statistics.

Sometimes Happens So.

The family had gone off for their holiday in a taxi. Twenty minutes later the taxi snorted back up the road.

"Forgotten the tickets?" cried a neighbor.

"No," said the irate householder, "but my wife's just remembered that she's left a kettle boiling on the gas stove."

He dived into the house and came back the next moment with a ghastly calm on his face.

"All right now?" said the neighbor cheerily.

"Right! I'd forgotten that I'd turned the gas off at the meter, and now we've two hours and a half to wait for the next train."—Glasgow Dispatch.

Read the Want Ads.

Portsmouth Theatre

F. W. HARTFORD ..... MANAGER

ONE NIGHT ONLY
Wednesday Evening, October 7th

Direct from a Record Breaking Engagement at the Plymouth Theatre.

Selwyn & Company will present here the same company which closed its engagement in Boston on Saturday August 31, in the Great Melodramatic Success,

UNDER COVER

A Play of Love, Mystery Thrills and Laughter.

By Roi Cooper McGrue
The Successor to Selwyn & Company's Other Great Drama,

"WITHIN THE LAW"

The Pluperfect Play of the Day.

Mail Orders Now.

Prices:
35c, 50c, 75c, $1, $1.50

Get your seats early for there is going to be a great demand.

Seats on sale, Monday, October 5.

BOX OFFICE HOURS—8 to 9 a. m., 12.30 to 2 p. m., 5 to 6 p. m., 7 to 8 p. m. Telephone reservations will not be made until 9 o'clock the morning of the sale. All ticket reservations must be called for by 2 p. m. the day of the attraction

Increases Motor Efficiency.
Saves its cost in less gasoline consumption.
Assures Constant Electric Lighting
Installed easily, quickly and inexpensively.

Splitdorf Ford Special Waterproof High-Tension Magneto

FORD POWER POSSIBILITIES

It is known as the Splitdorf Ford Special High-Tension Magneto and is exactly what its name implies—a high tension magneto of special construction to meet the special demands FORD cars. In natty appearance, in waterproof construction and in wonderful effectiveness it is in the highest class. With its noiseless, enclosed gear driven installation on a FORD (no chains or open gears) the nuisance and expense of vibrators, coils and batteries pass into the discard and a high tension system of ignition securing the is second to none.

SINCLAIR GARAGE

JOSEPH SACCO
252 Market Street
Is the ONLY distributor of the Celebrated
HANOVER RYE WHISKEY
For this city.
We also carry the
James A. Pepper Whiskey
A brand that is endorsed by 40,000 Physicians and has stood the test of time.
Foreign and Domestic Wines and Liquors
All the Portsmouth Beers and Ales
Case lots as low as any dealer in New England. Family trade solicited.
Goods shipped to any point within the law. Mail orders promptly filled.
TELEPHONE 986-W.

DECORATIONS
FURNISHED FOR ALL OCCASIONS, FOR WEDDINGS AND FUNERALS.
R. CAPSTICK,
ROGERS STREET.

THE NEW FALL AND WINTER WEAVES

You couldn't do better than to inspect our Fall and Winter Woolens. You'll find only weaves and effects that Fashion sanctions, and those that the best dressed men in every style center approve.

CHARLES J. WOOD, 15 PLEASANT STREET
"TAILOR TO THE MEN WHO CARE"

EVENING SESSION
BEGINS
Monday Evening, Oct. 12, 1914
COURSES
BOOKKEEPING, SHORTHAND, TYPEWRITING, ENGLISH, PENMANSHIP, CIVIL SERVICE, PREPARATORY, SPEED CLASSES FOR STENOGRAPHERS

Rapid Progression Assured under our new method of Individual Instruction. Write or call for FREE ILLUSTRATED CATALOGUE.

Enroll Now!

OFFICE HOURS—9 to 3.30 and 7 to 8 daily, including Saturdays.
NEW DAY STUDENTS RECEIVED MONDAYS.

Portsmouth Branch
PLYMOUTH BUSINESS SCHOOL
Times Building. Telephone Connection
E. L. PERRY, Prin. C. E. WRIGHT, Mgr.

BRING YOUR PLAN TO US

And we will tell you just what it will cost to furnish your
FRAME, LATHS, SHINGLES, INTERIOR FINISH, FLOORING, WINDOWS, BLINDS,
And all other materials necessary to build a complete House from Cellar to Roof.
We also carry in stock all kinds of Roofings, Building Papers, Wall Boards, Etc.

LITTLEFIELD LUMBER CO
63 GREEN STREET

ALARM CLOCKS
75 Cents to $3.00

A. P. WENDELL CO.
Portsmouth

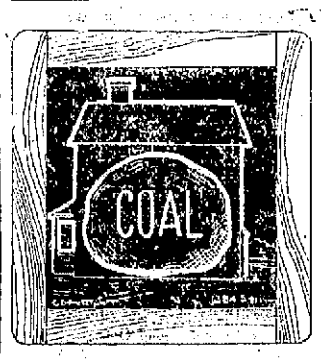

COAL IN THE HOUSE
is just as important as its proportion in this cut would indicate. Good food and a comfortable home are paramount factors of happiness. Both are possible if you
BUY OUR COAL.
It's best for heating, best for cooking—every housekeeper recommends it.

CONSOLIDATION COAL COMPANY.
CHARLES W. GRAY, Mgr.

HORSE SHOEING
Castings of all kinds welded and Jobbing of All Kinds at Short Notice.
—BY—
G. A. TRAFTON
200 MARKET STREET

DR. HAVEN T. PAUL
Veterinarian
No. 24 Woodbury Avenue
Portsmouth, N. H.

Summer Hotel For Sale

The Pepperrell Hotel with about 5 acres of land.

The house contains about 50 rooms and is most beautifully situated at Kittery Point, Me.

In order that the estate may be settled the property will be sold at an early date and those seeking a proposition of this kind will find it greatly to their advantage by consulting

E. TRAFTON,
REAL ESTATE AGENT,
Portsmouth, N. H.

SCOOP, THE CUB REPORTER

Scoop Is on the Track Of A Fortune

BY HOP

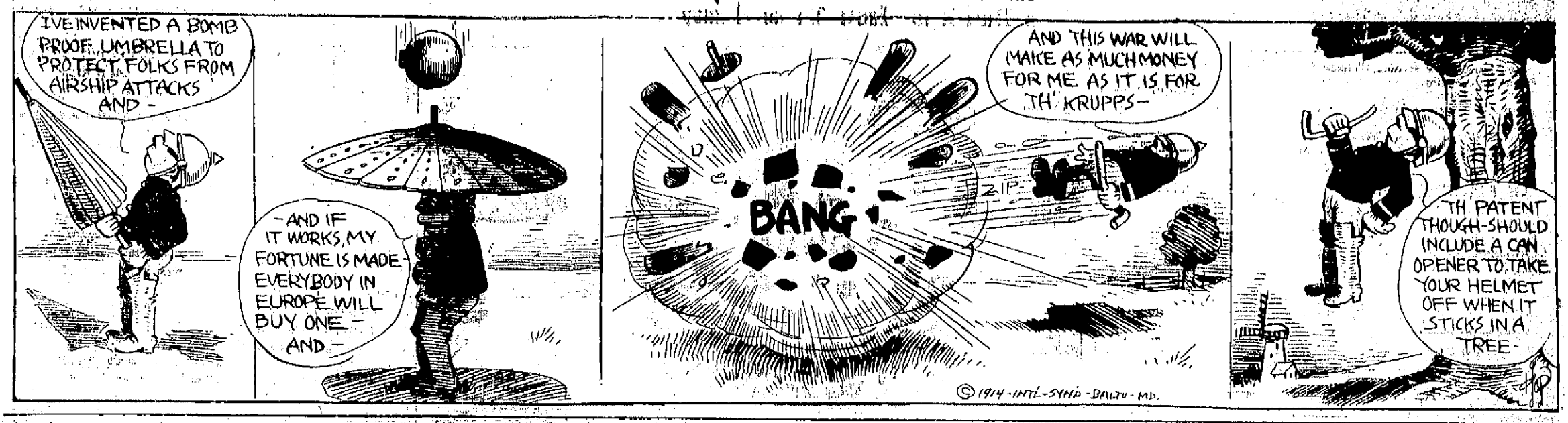

THREE GUN TURRETT FOR THE NEVADA

Preparations are being made at the Fore River shipyards for the installation on the new battleship Nevada for the first three gun turrett ever placed on any American warship. These turrets will be the best protected of any in the world, and they will be the heaviest ever set up, weighing on the average about eighty tons, or some eleven tons more than the turrets on the Argentine battleship Rivadavia, which was considered the "last word" in naval construction when she was laid down.

There is necessary a large amount of work before the turrets may be set in their proper places, putting in protective armor below decks for the mechanical appliances used to operate and carry ammunition to the turrets, laying the tracks on which the massive pieces of armor are moved and planing off the bottom of the turrets to get them perfectly adjusted. All of this work is well along towards completion, so that the first turret probably will be hoisted aboard the Nevada within two or three weeks.

Each of these turrets will have three fourteen-inch guns, the most powerful on any United States battleship and rivalled by a few guns in the British and German fleets. These fourteen-inch guns weigh on the average about 147,500 pounds, or a ton more than the Rivadavia's twelve-inch pieces. The Nevada's guns measure fifty-three feet in length, compared with fifty feet for the Rivadavia's. The American ship's ordnance is of forty-five calibre, the Argentine ship's of fifty calibre. Perhaps nothing shows the superiority of the new guns more clearly than the charges they will be able to throw against an enemy, 1400 pounds in weight and containing a much larger amount of high explosive to cause damage when it hits the mark, compared with an 870-pound projectile for the twelve-inch pieces.

Two of these three gun turrets are to be set up, one on the forecastle deck and one on the quarter deck, with a two-gun turret behind and slightly above each Thus there will be five fourteen-inch guns facing ahead and a similar number facing astern, with ability to concentrate the fire of all ten guns at either side or almost directly ahead or astern. The tremendous advantage of such an arrangement has made a deep impression on naval authorities the world over.

The New York and Texas, the only American ships in commission with fourteen-inch guns, carry them mounted in five two-gun turrets instead of four as on the Nevada and her sister ship, the Oklahoma, which is being constructed by the New York Ship Building Company at Camden, N. J.

The side armor of the Nevada is well along towards all being in place, but it is figured that between three and four months more will be needed to complete this work. Owing to the fact that the Nevada will use only oil for fuel she will have but one smokestack and will be able to concentrate her boilers in the middle of the ship and afford them heretofore unknown security in the form of the heaviest armor ever employed for this purpose

The Fulton, which is to be used as a tender for torpedo vessels, is about ready for her trials, which the Government is expected to set for the middle of October. The Fulton is of 1408 tons displacement.

"THE WHIRL OF THE WORLD"

Following closely the most successful tours of "The Passing Show of 1912," "The Honeymoon Express" and "The Passing Show of 1913" the Winter Garden's latest spectacle, "The Whirl of the World" will be shown at the Shubert Theatre, Boston, for a limited engagement commencing Monday night, Oct. 5th. With a company of 125 comedians, singers and dancers headed by Eugene and Willie Howard, Mlle. Chapine, Juliette Lippe, Elizabeth Goodall, Lucille Cavanaugh Emily Lea, Moon and Morris, Robert and Lawrence Ward, Burrell Barbaretta, Clarence Harvey, John T. Murray, Lewis J. Cody, Edward Cutler, Felix Patty, Jean Leprince, Wyclif Parker and a beauty chorus of sixty beautifully gowned girls. The big revue has to its credit a run of five months at the Winter Garden and sixteen weeks of success at the Cohan Grand Opera House, Chicago.

Having enjoyed such long runs, it is but natural to assume that the reputation for the production for good music, pretty girls, brilliant costumes and mammoth stage effects is now nation-wide. The revue is described as a "delirious dance craze sensation with enough melodrama thrown in to keep the pulse throbbing all of the while." There are dances of every descripton participated in by the principals and the agile chorus.

The departure of the S. S. Vaterland from the dock at Havre, the burning of a steamship at sea with the rescue of passengers in the life boats of the Vaterland and the runway out over the orchestra seats are three unusual features. The other scenes are all beautiful conceptions and give every opportunity for the display of modern gowns by the Winter Garden's own manequins. The action is swift throughout save for those intervals wherein the comedians and vaudevillians enliven the proceedings. Eugene and Willie Howard are the chief funmakers and have more to do than was the case in "The Passing Show of 1912" which, by the way, served to introduce them to the road as coming stars of a production. The company is a numerous one and well rehearsed. Pretty faces abound thus upholding the Winter Garden's trade mark.

TO ENTERTAIN EAST LYNN LODGE

At a meeting of Osgood Lodge on Thursday evening arrangements were started for the entertainment of the East Lynn Lodge, No. 207, I. O. O. F., of Lynn, on either the fifth or 12th of November.

The following committees were appointed:

Badgers, W. H. Mason, C E Hodgdon, H. W. Donnell, C. E. Bruner, C. E. Plo, Frank Willard and Fred A. Heiser.

Badgers, W. H Mason, C. E. Hodgdon, H. W. Donnell, C. E. Bruner, and W. J. Wardwell.

Reception, Noble Grand Harry W. Vennard, Vice Grand Roy H. Blaney, D. D. G. M. J. M. Varrell, Ernest A. Tucker, J. H. Yenton, F. A. Gray.

Music, W F Tilton, J. M. Witham, W. G. Drew, C. W. Carkin, and C. H. Allen.

Finance, A. C. Plumer, J. H. Hersey, Stephen Dowey and H. L. Martinson.

P H S FOOTBALL NOTES

Although no coach has been secured as yet, the football squad of Portsmouth High will put up a fast game when they play Biddeford High, Saturday. Snappy practice has been held during the past week and excellent teamwork has resulted.

There will be two or three important changes in the team for Saturday's game. Both Captain Graham and Ralph Jordan, who played fullback in the game with Dummer Academy a week ago, will be unable to play Saturday, because of temporary suspension from the team by the faculty. John Hassett is acting in the capacity of captain this week, and Harold Sweetser will play fullback in place of Jordan. Sweetser has developed wonderfully during the past week, and is expected to make a good showing in the game with Biddeford.

With a coach, the team would likely develop into one of the fastest and best in the state. It is hoped a coach may be secured.

GALLINGER THE FRIEND OF THE FARMERS

The very successful fair of the Rye Grange at Rye Town Hall was concluded on Thursday evening with a banquet and dance.

The principal speaker of the evening was Ex-Gov. N. A. Batchelder formal National Master of the Grange who twenty years ago instituted the Rye Grange, a fact which he expressed himself with being very proud of.

His address was a very fine one, and his subject was "American Agriculture Needs the Republican Policy and True and Tried Republican Leaders."

He argued that the Democratic policy was ruinous to the prosperity of the farmer and that they were better off under a Republican administration and protective tariff.

He paid a very high tribute to Senator Jacob H. Gallinger who will be the first New Hampshire Senator to be elected by popular vote, and he expressed a keen desire to have all of the farmers vote for him. As the Republican leader of the Senate he was a credit to the state, and a very good friend of the farmer, and here Mr. Batchelder went on to tell of his fight against the Canadian reciprocity.

There were many other speakers and these were followed by a dance.

RED MEN IN ANNUAL SESSION

The 34th annual meeting of the Great Council of New Hampshire, Improved Order of Red Men, opened Thursday morning at 10 o'clock in Odd Fellows' hall on Hanover street, Manchester. The morning session, which was over three and one-half hours in duration, was devoted to the reading of the secretary's and treasurer's report, the report of the committee on credentials and addresses by prominent chieftains.

One hundred and fifty delegates, coming from every part of New Hampshire, were on hand when the meeting was formally opened, and at noon they were augmented by others who were delayed by trains. It was an enthusiastic band of Red Men who listened to addresses on the welfare of the order, and later voted on several important matters which were brought up at this time.

All of the chiefs of the Great Council were in attendance, including the following: Great sachem, Eugene C. Foss of Rochester; great senior sagamore, Joseph A. Noble of Nashua; great junior sagamore, Richard A. Starling of Newmarket; great prophet Richard B. Eastman; great chief of records, Harrie M. Young of Manchester; great keeper of wampum, Frank E. Brigham of Salmon Falls; great sannap, Plummer S. Caffrey of Claremont; great mishenewa, Arthur G. Hayes of Farmington; great guard of wigwam, Albion R. Hyde of Pittsfield; great guard of forest, Clarence A. Perkins of Tamworth.

The great council session was opened Wednesday evening in East Manchester, when the chief degree was worked on a class of candidates by Hammonasset tribe of Derry. Manes quo tribe of Red Men were the hosts of the evening and the committee in charge arranged a most interesting program. A large attendance from the three tribes in this city as well as the early arrivals from out of town, watched the work of Derry tribe.

This morning at 10 o'clock Great Sachem Foss called the meeting to order.

The committee on credentials, including Alfred H. Walker, Thomas J. Mullen and William L. Stanton, then stated that there were 150 delegates present.

The finance committee, including Geo. F. Hersey, Charles N. Lord and Fred H. Roberts, the committee on laws, comprising Edwin W. Hudson William H. Wilkins and Wallace H. Whitcomb, the board of appeals, including Pardon N. Dexter, Harrie M. Young and Chauncey B. Hoyt then gave reports in full.

Forty-two past sachems were raised to the Great council during the morning session, which was one of the most important on the program.

Great Sachem Foss gave a lengthy review of the work done under his reign. He told of the dispensations which were granted, the decisions which were made, the appointments conferred, the charters surrendered and the transferring of one of the tribes.

The great sachem also called the attention of the delegates to the tribes which were now dormant and those which had been consolidated, and then offered several fitting recommendations.

The report of the great chief of records, Harrie M. Young was another one of importance which was listened to with interest by the members He stated that the present membership is 4001. After dwelling in length on the expenses incurred, Chief Young told of the tribal bonds and the orphans' booklet.

The great keeper of the wampum gave a detailed report of the receipts and expenditures during the past year There were no great bills for the past twelve months, so that the total amount of money on hand is practically the same as last year.

The great council was honored by a visit from Frederick O. Downs, head of the order of Red Men in this country, who gave a lengthy address.

A STRONG ATTRACTION

Selwyn and Company, the young producing firm which made such a conspicuous success with "Within the Law," will send their latest success "Under Cover," to the Portsmouth Theatre on Wednesday evening October 7.

"Under Cover," is an lay of love, laughter, mystery, and thrills. It was written by Rol Cooper Megrue and brought to production on Christmas Day, 1913, and remained at one theatre there for 32 weeks. The play is in four acts, the first taking place at the Custom House in New York City and the last three acts at a country home on Long Island.

"Under Cover," is a play of love, service investigation of smugglers and grafters. A certain man is known to have bought an expensive necklace in Paris and he does not declare it on arriving in New York. He is consequently followed to the home of some friends who have a place on Long Island. The secret service detective compels a young woman who is a guest at the house to aid them. The detectives have discovered that this young girl's young sister has defrauded a jewelry insurance company in order to pay her bridge debts and they use this knowledge to secure the elder sister's assistance. This complication provides the thrill of the piece and it is noted by such capable reviewers as Philip Hale, of the Herald, and H. T. Parker of the Transcript that the play is a rapid succession of thrills and laughter. Being a mystery play it would not be fair to reveal the intrieacies of the plot. Suffice it to say that all ends happily after the biggest surprise of the piece comes, just before the last curtain falls.

The sum of a popular play and an excellent cast is success. You can express it a thousand different ways but that is the truth of it. But in the case of "Under Cover," you can add that such a stirring, engrossing, surprising, amusing, perfectly irresistable play is not produced more than once in five years. It may not survive a rigid analysis in the play department at Harvard, but it has the elements, which makes plays successful one season after another. This fact is evident by the record the play made in Boston where it set a new mark for plays which desire to hold title for having had the longest run in that city.

Selwyn and Company are sending to this city the same cast which held the stage in Boston. They have taken particular care that each of the players is an adept at characterizing. In this instance it is the ensemble playing which is of most account. The play does not depend on one player, but rather on the entire cast for its most acceptable expression. In the company to be seen here will be included among others, Rockcliffe Fellows, Mary Keen, Edwin Wolfe, Josephine Park, Theodore Kehrwald, Clara Louise and Ray La Rue. From a scenic standpoint nothing has been neglected to make the production worthy of the play.

Six Hundred Report

Nearly six hundred reported at the Naval Academy on Wednesday preparatory to the opening of the academic year. The members of the fourth class and of the football squad are already there.

William W. Warlick of California, and E. F. McCarlin of Rhode Island were admitted as midshipmen today. Warlick is the last of the five enlisted men of the navy to be appointed midshipmen under the provisions of the recent act of congress.

STOPS HEADACHE, PAIN, NEURALGIA

Don't suffer! Get a dime package of Dr. James' Headache Powders.

You can clear your head and relieve a dull, splitting or violent throbbing headache in a moment with a Dr. James' Headache Powder. This old-time headache relief acts almost magically. Send some one to the drug store now for a dime package and a few moments after you take a powder you will wonder what became of the headache, neuralgia and pain. Stop suffering—it's needless. Be sure you get what you ask for.

TO THE PUBLIC

The Postal Telegraph Cable Co. is now located at T. C. Leckey's, 29 Congress street. All telegrams and cables will be handled quickly and we will try to give you the best service in the city in future. T. C. Leckey, Mgr.

Read the Want Ads.

The Franklin Car Will Go 100 Miles on Low Gear

On September 24, hundreds of Franklin dealers, under official observation, drove stock cars 100 miles on low gear in less than ten hours, without a stop.

This is the severest possible test of an engine and a cooling system.

Franklin Direct Cooling makes this difficult test possible.

Franklin principles of construction with Franklin quality make many difficult things possible.

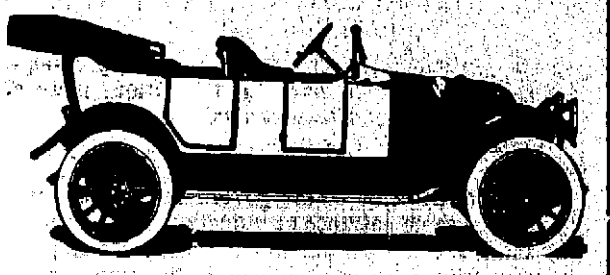

(Engine and Vehicle patented July 2, 1908)

NEW SERIES FRANKLIN SIX-THIRTY FIVE-PASSENGER TOURING CAR, $2150. 2750 pounds.

There is no six-cylinder car made that is as light—none that will run as far per gallon of gasoline, as far per set of tires. None that can equal it in small cost of operation per day and per mile.

On top of this, it is the most comfortable car made. Franklin owners think nothing of driving 300 or 350 miles in a day without fatigue.

Hence the famous Franklin is owned largely by experienced motorists.

C. A. & D. W. BADGER, Agents.

A CLEAR COMPLEXION

Ruddy Cheeks — Sparkling Eyes—Most Women Can Have

Says Dr. Edwards, a Well-Known Ohio Physician.

Dr. F. M. Edwards for 17 years treated scores of women for liver and bowel ailments. During these years he gave to his patients a prescription made of a few well-known vegetable ingredients mixed with olive oil, naming them Dr. Edwards' Olive Tablets, you will know them by their olive color.

These tablets are wonder-workers on the liver and bowels, which cause a normal action, carrying off the waste and poisonous matter that one's system collects.

If you have a pale face, sallow look, dull eyes, pimples, coated tongue, headaches, a listless, no-good feeling, all out of sorts, inactive bowels, you take one of Dr. Edwards' Olive Tablets nightly for a time and note the pleasing results.

Thousands of women, as well as men, take Dr. Edwards' Olive Tablets now and then just to keep in the pink of condition.

Dr. Edwards' Olive Tablets, the successful substitute for calomel—10c and 25c per box. All druggists.

The Olive Tablet Company, Columbus, O.

HOW MUCH CAN YOU SAVE EACH WEEK

Call at our Bank, or send my mail for table showing **"Results of Systematic Saving."** These figures will be of interest to every individual who desires to practice **economy. One Dollar** opens an account and entitles the depositor to a **Home Safe, Free.**

Deposits made on or before Saturday, October 3rd, will commence to draw interest as of October 1st. Dividends payable January and July at the annual rate of 3½ Per Cent.

PISCATAQUA SAVINGS BANK

FIRST NATIONAL BANK BLDG.,

PORTSMOUTH, N. H.

Rubber Door Mats Steel Mats

E. C. Matthews Hardware and Paint Company

Opp. Post Office 47 Pleasant Street

The Portsmouth Herald

Established September 23, 1884.

Published every evening, Sundays and holidays excepted, by The Herald Publishing Company.

TERMS—$4.00 a year when paid in advance; 50 cents a month; 5 cents per copy, delivered in any part of the city or sent by mail.

Communications should be addressed to F. W. Hartford, Editor.

Entered at the Portsmouth, N. H., postoffice as second-class mail matter.

Advertising rates reasonable and made known upon application.

OR PORTSMOUTH AND PORTSMOUTH'S INTERESTS

TELEPHONES

Editorial.....28 | Business.....37

Portsmouth, N. H., Friday, October 2, 1914.

Room for Further Improvement.

Some interesting figures have been given out by the transportation division of the New York up-state Public Service Commission relative to deaths and injuries on the railroads of the state in the years ending June 30, 1913 and 1914. In the last year there were only 14 passengers killed, a decrease of 72 per cent from the record of the preceding year, while the decrease in the number of passengers injured was 46 per cent.

This is a good showing and proves that substantial progress has been made by the railroads in New York state in safeguarding the lives and limbs of their patrons. It is an evidence that "safety first" is something more than a catchword and that there is such a thing as improving upon methods of passenger transportation that have been justly characterized as somewhat loose. These have been no worse in New York than in any other state, and the fact that the railroads of New York have found ways to materially improve conditions shows that the same can be done in all parts of the country if the proper effort is put forth. In addition to this gratifying record it is shown that the number of railroad employes killed has also been much reduced.

But while this good work has been going on the number of people killed at grade crossings has materially increased, a fact as easy to understand as it is deplorable. For these killings the victims themselves were largely to blame. Every newspaper reader is familiar with the recklessness with which automobilists drive upon grade crossings, and that for recklessness of this sort many lives have paid the penalty. Drivers of teams are also guilty of this practice to some extent, but the autoists are the leading offenders and many of them have gone to untimely graves as a result of the criminal folly of driving upon a grade crossing without taking the precaution of ascertaining whether a train was approaching.

A great deal has been done in recent years toward eliminating this danger by abolishing grade crossings and protecting them with gates and flagmen, but there is room for further improvement along this line. To make all grade crossings absolutely safe would cost much, and in view of the responsibility of the public for so large a proportion of the accidents it might not be just to ask the railroads to stand so nearly all of the expense. A slight additional tax on automobiles for this purpose would be more sensible and equitable than some taxes that are imposed, and the probability is that few automobilists would complain of the cost if they could have protection from the danger to which they are exposed by their own folly.

Why the Difference?

The clerical forces at the various United States navy yards have an interesting problem to solve as to the vacation question. The statistics of 1913 show that last year there were 2,606 members of the clerical, drafting, inspection, chemical, messenger and watch forces at the various navy yards and naval stations in the United States.

These employes are members of the same classified civil service as employes of the various legislative, executive and judicial departments of the government. They are required to take the same entrance examination, receive the same passing mark and are subject to the same rules and regulations. In every respect they have exactly the same status as other members of the classified service; and yet they recieve only fifteen days' annual leave, while all other classified civil service employes get thirty.

In the absence of restrictive legislation those few navy yard employes who are fortunate enough to have been placed on the per annum roll receive without word or question thirty days' annual leave, while the great mass who are so unfortunate as to be on the per diem roll receive only fifteen fifteen. The expression "per diem" is simply a measure of pay and not of employment. In illustration of this, if in the city of Washington a per diem clerk is detailed at the navy department he receives thirty days' annual leave, while this same employe, if detailed at the navy yard in the same city, is allowed only fifteen days.

Western farmers are getting very high prices for horses, the war in Europe being partly responsible for the demand, it is said. But horses are not alone in commanding good prices. In many places good cows are selling at from $80 to over $100 each. Let those who complain of the price of butter bear that fact in mind.

In some parts of the country "dope fiends" are stealing doctors' medicine cases in order to get the drugs they crave. But this shows that the sale of drugs has been mightily curtailed, consequently this form of theft is an evidence that we are progressing forward and not backward along some lines.

By way of slight variety Georgia furnishes another lynching after the victim, a black man, of course, had been hunted down with bloodhounds. And this time there was no woman in the case. Carry the news to Rusten Bey, late Turkish ambassador to the United States.

The Russians Have Taken Many Prisoners While Operating Against the Austrians.

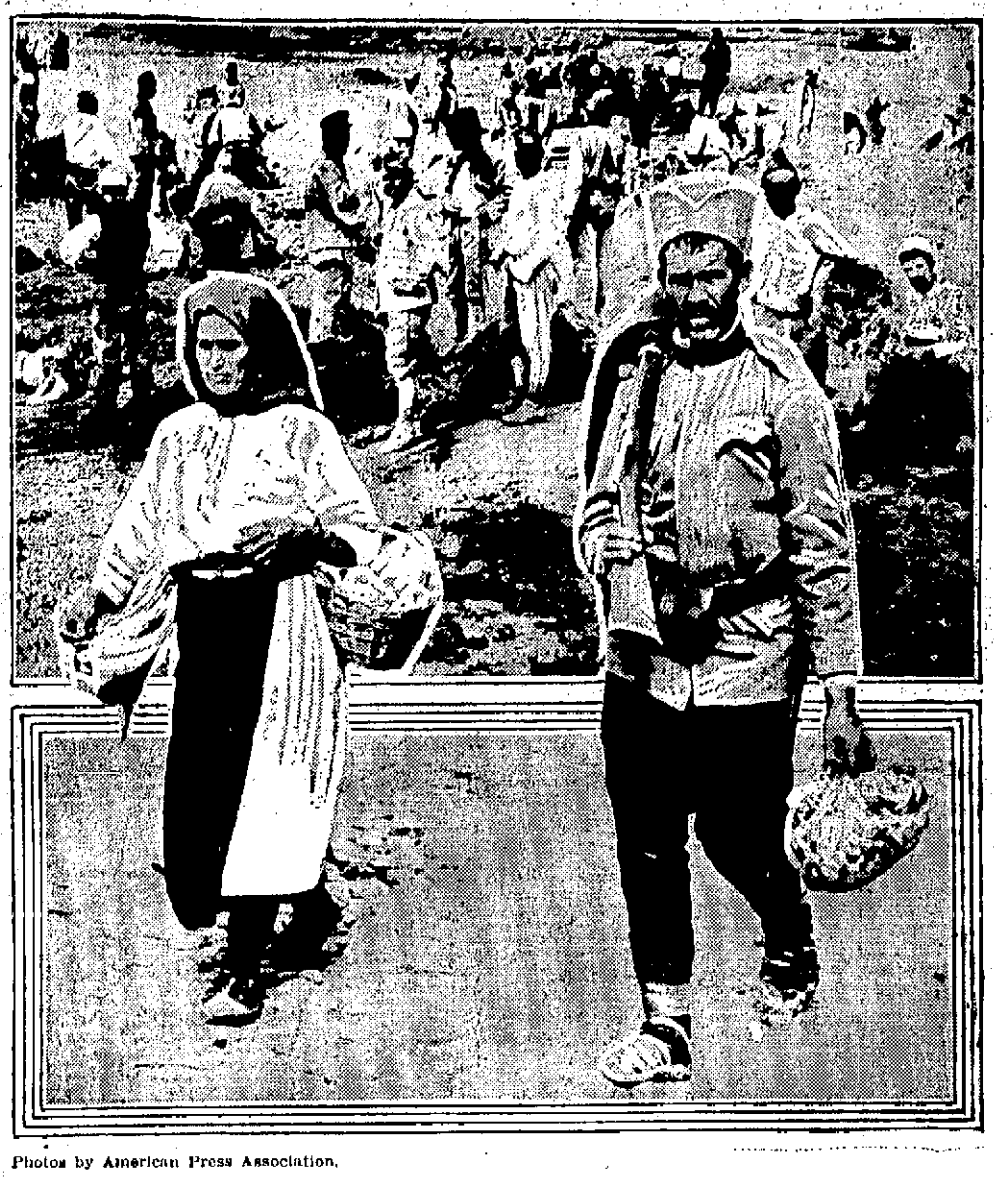

Photos by American Press Association.

Thousands of prisoners have been taken by the czar's troops during the fighting in Austria, and it is believed that many of the enemy have been glad to surrender, because as prisoners of war they are fairly well treated and are in no danger. The picture shows a group of Austrian prisoners put to work by the captors. The larger figures show a Servian soldier returning to his command after recovering from a wound, his wife accompanying him.

WILL PICK TEAM.

Biddeford High School to Put Fast Men Against Portsmouth.

The supporters of Biddeford High are waiting with much interest the outcome of Saturday's game with Portsmouth High at Portsmouth, N. H., and above all to learn what kind of a showing the Biddeford lads will make in their first public appearance as a team. Coach Hump Bryant has worked diligently with the green material at his disposal and has been handicapped by the weather conditions up to a few days ago, which were more or less discouraging for football practice. Just the same Coach Bryant has rounded out a team which should prove a credit to the school. If the boys will only keep on their good start they will come pretty near being one of the best teams for weight that has represented the school for years.

While it has been practically decided as to the makeup of the team to represent Biddeford High Saturday, the players have not been made public. They will probably be given out tomorrow. A number of substitutes will be taken along with the team and Coach Bryant will have an excellent opportunity of seeing his boys work out.—Biddeford Journal.

PEOPLES' OPINION

Editor of the Herald:

Dear Sir—We are all agreed that it is important for us to get new industries to locate here and to keep those we already have. It is also important that our industries should keep local people as far as possible on their payroll. I have noticed of late that in the case of certain concerns valued employes, who are our most estimable citizens, are one by one getting through and leaving this city to seek employment elsewhere. It is a matter, I should think, for our Mayor and City Council and Board of Trade to look into and remember. CITIZEN.

Read the Want Ads.

DINING IN LIBERIA.

Dumboy, Their National Dish, Is a Gastronomic Wonder.

TO CHEW IT MEANS LOCKJAW.

The Sticky, Cement-like Mess Has to Be Bolted in Lumps, Washed Down With Soup—When Allowed to Stand and Harden It Is Used For Bullets.

Dumboy, the national dish of Liberia, is one of the world's gastronomic wonders. If allowed to stand long after being prepared for the table it becomes very hard, broken pieces of it being a favorite kind of shot for use in the long muzzle loading guns of the natives. A casing of dumboy is also used to stiffen the leather sheaths of the native swords and knives, according to G. N. Collins in a communication to the National Geographic society at Washington.

"To attempt the description of some novel food is like attempting to describe a landscape," writes Mr. Collins.

"The constituent parts may be described and the manner in which they are combined, but it requires something more than accurate description to reproduce the sensation of the original. The principal ingredient of dumboy is cassava, or 'cassada,' as it is called in Liberia. The edible roots of this plant are the source of tapioca and some forms of sago.

"To prepare the roots for dumboy they are peeled, boiled and all fibers from the center removed. The cooked roots are then placed in a large wooden mortar and beaten with a heavy pestle. This beating requires considerable skill and experience. In the hands of a novice the result is lumpy and inedible.

"The beating requires about three-quarters of an hour and is hard work. As the beaten mass becomes homogeneous the pestle produces a loud crack each time it is drawn from the mortar. These sharp reports can be heard long distances through the forest and are very welcome sounds at the end of a day's journey.

"When the dumboy reaches this stage the operator may rest without injury to the product, but once the beating is carried past this point it must be rapidly completed and the dumboy eaten at once. The natives say it is actually dangerous to eat dumboy that has stood for more than a few minutes after it is beaten.

"As soon as the beating is finished the dumboy is taken from the mortar and placed in the shallow wooden bowls. The native method is to place the entire quantity in one large bowl, from which all the partakers eat. If divided the customary portion for each person is a piece about the size of an ordinary loaf of bread.

"A soup which has been prepared while the dumboy was being beaten is now poured into each bowl. There is great variety in the soup, which imparts most of the taste to the dish. There is always a stock of some form of meat. This may be either chicken, deer, fish, monkey or even canned beef. To this are added as many vegetables as can be obtained.

"As soon as the soup is added the dumboy is ready to be eaten, and, while the ingredients are somewhat bizarre, the method of eating strikes the traveler as even more startling. The mass of dumboy, which can best be described as a sticky dough, will adhere instantly to anything dry, but is readily cut with a wooden spoon if the spoon is kept moist with soup.

"An incredibly large piece is cut off with the moistened spoon, taken up with a quantity of soup and swallowed whole. No one thinks of chewing it, and it is customary to caution the novice by tales of the frightful operation necessary to separate the jaws once the teeth are buried in the sticky mass.

"As might be expected, few Europeans like dumboy on first acquaintance, and with some the initial distaste prevents further experiments. If a second or third attempt is made, however, and the dish has been properly prepared, the habit is usually formed, and before long every night spent in the bush without a meal of dumboy is counted a privation. Among the white residents of Liberia fondness for the dish amounts almost to a cult. It is regarded as a sort of guaranty that one's tenderfoot days are over."

Train and Track.

An English railway in 1846 ran the first smoking car.

Chile has spent $5,657,500 for 823 bridges on government railroads.

The chief difficulty in arranging an intercontinental railway line from the United States to South America lies in the fact that Argentina, Peru and Chile all have different gauges.

The Canadian Northern has 8,634 miles of road completed and 7,152 miles under operation in Canada. The completed mileage has cost, for construction and equipment $208,319,232.

Read the Want Ads.

"COMMUNIQUES"

Each day we have eagerly scanned the all too brief "Communiques" of the French war office. Their few words have been pregnant with meaning, telling portentious history in tabloid form.

Just as forceful and far more important to our individual lives are the "Communiques" of Peace which appear each day in our advertising columns. They are terse, pithy messages, but full of important news. They tell of opportunity of expanding trade; of production seeking demand. They are directly interesting to every individual and every home.

CURRENT OPINION

No Doubt That Dirigibles Can Be Built to Cross Atlantic.

There can be no doubt that technically we are able to build airships that will keep afloat for several days and with the necessary capital we can construct dirigibles capable of crossing the Atlantic from Europe to America. Naturally these airships would have to be very big. A ship of this kind would need three days to cover the distance of two thousand two hundred statute miles if equipped with engines developing seven hundred and twenty horsepower and giving her an average speed of 43.47 statute miles the hour, admitting a reasonable margin for delays on account of head winds and other circumstances. The fuel and oil necessary for such a voyage would amount to thirteen tons of benzine and lubricating oil. The lift necessary for this weight and the corresponding body of a nonrigid airship could be obtained by seven hundred and eight thousand cubic feet of gas.

To this, however, must be added the engines and their auxiliary machinery, the equipment and the crew as well as a ballast reserve and the body of the balloons. The two cars ought to be constructed so as to serve in an emergency as seaworthy, even if slow, motorboats.

One can build a nonrigid ship of this kind with a gas capacity of 1,766,500 cubic feet. On the lines of the rigid system it would probably have to be still bigger. The nonrigid ship has the advantage of a smoother hull surface and a greater resistance against forceful impact on water or on solid ground. Her length would measure about five hundred and fifty feet and the greatest diameter about sixty-five feet.—By Major Von Parseval, Inventor of Airships.

Sporting Quips.

The only thing left for the Shamrock to do is to engage in the coastwise trade.—Washington Post.

Mars may stop yacht races, but he'll get into trouble if he interferes with football.—Cleveland Plain Dealer.

That medical warning against golf doesn't seem to have thrown much of a scare into our crack amateurs.—Exchange.

So far as the fighting in the National league is concerned, Pittsburgh has decided to remain absolutely neutral.—Pittsburgh Press.

Science Siftings.

All substances known attract all others by a force totally unknown—named gravitation.

There are twenty-eight pounds of blood in the body of an average adult and ten pounds are moved at every pulsation of the heart.

A Norwegian scientist has advanced the theory that Saturn's rings are electrical phenomena, produced by the radiation of luminous particles from the planet, which constantly renews them.

Affable Folks.

"Boston people are mighty nice to book agents."

"Good customers, eh?"

"Not so much that. They've read all the books in the world. But they're always willing to discuss 'em with you."—Louisville Courier-Journal.

Thou must mount up or sink down, must rule and win or serve and lose, suffer or triumph, be anvil or hammer.—Goethe.

PORTSMOUTH HAS 2805 TELEPHONES

1276 More Than Dover and Close to Nashua.

The New England Telephone and Telegraph Company cannot help but feeling pleased over the advance in its business in this city, especially the decided increase in the number of telephone stations on the several circuits of the Central Exchange. Portsmouth ranks fourth in the state with 2805, just 139 behind Nashua, with a population of 23,898. Concord with a population of 21,497 leads us by 283. We had on September 2 just 1276 more stations than Dover which city claims a population of 14,000.

It will be interesting to subscribers especially, to note the standing of the cities and some of the largest towns throughout the state:

Manchester	5630
Concord	3088
Nashua	2944
Portsmouth	2805
Keene	1680
Dover	1529
Claremont	1093
Berlin	829
Rochester	720
Exeter	720
Milford	628
Littleton	593
Newport	515
Derry	514
Somersworth	474
Colebrook	465
Lancaster	377
Wolfeboro	367
Newmarket	279
Hampton	235
Epping	190
Raymond	181

SEMI-ANNUAL RETURN OF THE TRUSTEES

To the Bank Commissioner of the State of New Hampshire.

Statement of the Condition of the

Piscataqua Savings Bank

On the 30th Day of September, 1914.

LIABILITIES.

Amount due depositors	$1,364,490.38
Guaranty fund	65,000.00
Interest	30,175.49
	$1,459,665.87

RESOURCES.

		Estimated Value.	Par Value.	Value on Books.
Loans on New Hampshire real estate (par. 1)		*$414,231.18	*$414,231.18	*$414,231.18
Loans on other real estate (par. 2)		176,025.06	176,025.06	176,025.06
Loans on collateral security (par. 3)		87,377.79	87,377.79	87,377.79
Loans on personal security (par. 5)		141,514.27	141,514.27	141,514.27
Bonds and notes of this state (par. 7)		97,000.00	97,000.00	96,850.00
Bonds of other states and municipalities (par. 8 and 9)		79,857.88	79,000.00	79,120.88
Railroad bonds (par. 10, 11, 12)		142,870.00	161,000.00	159,774.50
Miscellaneous bonds (par. 13, 14, 15)		155,548.99	163,300.60	159,107.41
Bank stock (par. 16, 17)		39,510.00	31,200.00	37,467.00
Railroad stock (par. 18)		10,809.00	17,300.00	16,845.00
Miscellaneous stock (par. 20)		6,060.00	7,300.00	4,210.00
Bank building and fixtures (par. 21)		7,000.00	7,000.00	7,000.00
Real estate (sec. 2)		52,087.06	52,087.06	52,087.06
Cash on deposit (sec. 3)		22,717.13	22,717.13	22,717.13
Cash on hand:				
Currency	*$3,117.00			
Gold	155.00			
Silver, etc.	155.07			
Checks	1,912.02			
	*$5,339.09	5,339.09	5,339.09	5,339.09
		*$1,437,445.45	*$1,462,898.24	*$1,459,665.87

STATE OF NEW HAMPSHIRE.

Rockingham County, ss.

We, the undersigned, Committee of the Trustees of the Piscataqua Savings Bank, do severally solemnly swear that we have made a thorough examination of its affairs, and that the foregoing statement is true according to our best knowledge and belief. So help us God.

JOHN H. BROUGHTON,
ALFRED F. HOWARD,
HENRY A. YEATON,
JOSEPH O. HOBBS,

LEWIS E. STAPLES,
JOHN K. BATES,
CHARLES A. HAZLETT,
Committee of the Trustees.

Subscribed and sworn to this second day of October, 1914. Before me,

EDWARD C. MATTHEWS, JR.,
Justice of the Peace.

WHEN YOU WANT

To Sell or Rent Real Estate, have your Rents Collected or Insure your Property—See

J. G. TOBEY,

LAWYER,

48 Congress St.

Grani teState Block---Telpehone 135

PORTSMOUTH THEATRE PROGRAMME

FOR FRIDAY AND SATURDAY

"The Beloved Adventurer" — Lubin drama.

This is the second story in this series entitled "An Untainted Shield," featuring Arthur Johnson. Lord Cecil falls under a spell of a foreign actress. She is a member of a band of foreign spies who are attempting to obtain secrets of the British harbor defenses. The acting in this picture is great.

ACT—Lillian Ashton, Comedienne.

"The Fable of the Honeymoon that Tried to Come Back"—Essanay Comedy.

This is another George Ade picture. A married couple are enjoying themselves as married couples do, peacefully as would a couple of wildcats. Hubby receives a book, "How to Make Your Home Happy," and he starts to follow its teachings.

"Jim"—Selig Drama.

A domestic picture with the scenes laid in a farming country. The young farmer falls in love with the school teacher. Everything runs smooth until father marries a widow, who has an actor son.

"Broncho Billy Butts In"—Essanay Drama.

G. M. Anderson plays the leading part and certainly butts in with a vengeance. He holds up a grouchy father, befriends the daughter and her sweetheart at the point of a gun, to consent to his daughter's engagement. Note: It is in this picture that Broncho Billy rolls a cigarette with one hand, a very difficult feat to do.

ACT—Orepheus Comedy Four.

"Never to Old"—Lubin Comedy.

An old man who has cheated the undertaker for several years feels young enough to fall in love.

"The Green Alarm" is on the same reel.

A slap-stick, rought and tumble comedy in which a parrot wakes his master in time to shoo burgiars away.

MONDAY AND TUESDAY

"A Study in Feet"—Vitagraph (1 reel).

This is a story told entirely by the feet and hands of the players. The faces are not shown in any part of the film. A fine novelty. You can understand it clearly.

ATTENDING CONVENTION

Frank H. Meloon, John Hett, J. Spencer Lilley, O. W. Frisbee, Samuel Hawey are attending the Progressive party state convention at Manchester today.

Hon. Frank W. Hackett is at his home in New Castle for a month, having arrived from Washington.

KITTERY POINT

Items of Interest from the Harbor Town.

The W. C. T. U. met at the home of Mrs. Follette Gerrish, Thursday p. m., and was pleasantly entertained after the usual session, by an afternoon tea from china fifty years old, and teaspoons belonging to the Follett family, and of much more ancient date. Nine members were present and some interesting topics discussed. Ours is an effort towards Temperance and Righteousness in the world. We will gladly welcome any who will join us.

Mrs. Charles Simpson of Newfields, N. H., is the guest of Mr. and Mrs. Daniel Frisbee.

Mrs. Edith Hornsburger of Newton, N. H., is visiting her mother, Mrs. Margaret Amee.

Mrs. John R. Goodwin visited relatives in York on Wednesday.

Mrs. Elizabeth Bond has returned from a visit to friends in Kittery.

Rev. J. H. Mugridge of Stratham, N. H., will soon remove his family to this place.

Rev. Winifred T. Coffin is attending the York and Cumberland Conference in South Berwick.

The Willing Workers met on Thursday at the home of Mrs. Florence Lewis.

Mrs. Lucy Weeks has returned from a visit to friends in York.

Miss Melissa Fletcher of Portsmouth is the guest of Mr. and Mrs. Edward Johnson.

Verne Riley is substituting on the steamer Alice Howard, during the absence of Frank Locke.

Mrs. J. G. Irish is visiting relatives in Kittery.

Mr. and Mrs. Frank Raynes are entertaining friends from out of town.

Edward Goodwin has concluded his duties in York.

Wilbur Negus has resumed his duties at the A. S. R. R. power station after an illness.

Mrs. Albert Fernald of Portsmouth visited relatives in town on Thursday.

Folly Pond water is being installed in the house of George W. Blaisdell.

Joseph Pruett is visiting his family in town.

Mrs. Leonidas Sawyer visited relatives in North Kittery on Thursday.

Miss Alice Carlson has returned to her home in Portsmouth after visiting Mr. and Mrs. Robert Carlson.

Folly Pond water is being installed in the house of Mrs. Alice Hoffman.

Sailed—

Schooner Nellie Grant, Bangor for Bridgeport.

Schooner Carrie C. Ware, Satonville, N. S., for Boston.

Schooner Mabel W. Goss, Sullivan, Me., for Boston.

Schooner G. H. Perry, British, St. John, N. B., for Boston.

Mrs. Elizabeth White of Portsmouth visited friends in town on Thursday.

Morton Seawards left on Friday for Waterville, Me., where he will spend the week-end.

Oliver Goldsmith of Portsmouth is visiting his daughter, Mrs. J. D. Carty.

The Sleepy Hollow Club enjoyed a trip to Portland on Thursday in Captain T. W. Hoyt's auto.

Earl and Harry Phillips attended the Brockton Fair on Thursday.

Master Daniel Hall of Dover, N. H. is visiting his grandmother, Mrs. Jane Patch.

OBITUARY

Mr. J. Mahlon Bickford died on Thursday afternoon at his home on State street, after an illness of several weeks. Mr. Bickford was born in Newcastle June 19, 1838, the son of Joshua and Maria (Vennard) Bickford, and as a boy and young man he followed the sea. He went to work on the navy yard after giving up the sea, and has worked there for over thirty-five years and a more faithful or trust worthy man never was employed by the government. For years he was foreman of the laborers and had charge of all big hoisting jobs, being an expert rigger.

He was one of the most genial men, to meet, and no matter what the condition under which he worked, he always had the same quiet gentlemanly manner to all, and as a result there were few men who had such a host of friends. A fine old gentelman whose memory will always be cherished by his friends. He leaves a wife and daughter and two brothers.

PERSONALS

F. H. Ward is visiting in Ansonia, Conn.

G. C. Harlford of Utica, N. Y., has been here on a visit.

Mrs. Samuel J. Colcord of Exeter was a visitor here on Thursday.

Ex-Governor Bachelder passed Thursday evening at the Rockingham.

Claude Patriquin went to Brockton, Mass., this morning to attend the fair.

Rear Admiral Joseph Foster and wife have returned from a visit in Boston.

Police Officer Frank H. West today reaches another milestone in life's journey.

Treasurer H. E. Boynton of the Portsmouth Savings Bank is enjoying a vacation.

Mr. and Mrs. Leslie Adams of Londonderry were visitors here on Thursday.

Deputy Sheriff William Harrison Hobbs of Hampton was a visitor here on Thursday.

Carlos B. Moseley of Concord, who is summering at York Beach was a visitor here today.

Superintendent of Schools, James R. Pringle is attending a Teachers' Convention at Unity.

George Ashworth, the well known Hampton Beach Hotel proprietor was a visitor here on Thursday.

Mrs. William O. Junkins and Mrs. W. H. Hill are passing the week in the White Mountain region.

Miss Mary Flynn of School street who has been passing a few weeks in Boston, returned home Thursday.

The Rev. Father Field, S. S. G. E. of Boston, Mass., has been a visitor at Christ church rectory this week.

County Commissioner George A. Carlisle of Exeter was here today to attend the meeting of the commissioners.

Edward Landry of Biddeford was here on Thursday and received a hearty greeting from his old time friends.

Oscar L. Johnson, the well known Water street tonsorial artist, is today quietly observing another anniversary of his birth.

Miss Alice Smart has resigned her position as a teacher in the public schools to accept a similar position in Chelsea, Mass.

Mr. Karl A. Fink of the Portsmouth Brewing Co., is about to occupy the L. W. Brewster house, 180 Islington street.

William F. Harrington of Manchester, General Manager of the Portsmouth Brewing Co., was a visitor here on Thursday.

Th engagement of Miss Doris Hall of Manchester, a summer resident of North Rye Beach, to Mr. Ralph L. Roble has been announced.

At the Universalist Convention held in Dover, Rev. George C. Boom of this city was elected one of the delegates to the National Convention to be held at Pasadena, Cal., in July, 1915.

Rev. George E. Leighton of Newfields, formerly of this city, has resigned as field superintendent of New Hampshire to accept a similar position in Massachusetts. His many friends in this city will be pleased to learn that he has been called to a larger and broader field.

KITTERY

Breezy Items from the Village Across the River.

Mrs. Millie Hobbs of Portsmouth passed Thursday with Mrs. J. Edwin Paul.

Mr. George Shattuck of Robinston, Me., is the guest of Mr. and Mrs. P. M. Braun of Wentworth street.

Mrs. Benjamin Miller and Mrs. William Taylor passed Thursday with their sister, Miss Allie Paul of Government street.

A large crowd from Kittery witnessed the performance of "High Jinks" at the Portsmouth Theatre on Thursday evening.

Mr. and Mrs. George Snow and Miss Dora Jackson of Rogers road left Thursday for a visit in Boston.

Mrs. Lucinda Hayes of Jones avenue is improving from an illness.

Mrs. Hugh R. Kelley of Portsmouth visited relatives in town on Thursday.

At Sugrue's, Franco-Swiss chocolates, 100 per cent. pure.

Mrs. Charles Baker of the Intervene has moved into the house just purchased by Miss Louise Newson.

Mr. and Mrs. Arthur Bragdon of York were guests of relatives here on Thursday evening.

Mr. Edward Mayo of Government street was a visitor in Amesbury, Mass on Thursday.

Regular meeting this evening of Dirigo Encampment, I. O. O. F.

Mrs. Frank N. Call of Love Lane went to Biddeford, Me., today and from there to North Berwick to pass the night.

The regular business meeting of the Phoebe Society will be held this evening at the Second Christian vestry.

Bicycles on easy terms; pay while you ride, from $2 to $3 per month; prices from $23.65 to $37.75; free inspection at express office; 5 years' guarantee; for particulars address C. G. Newson, Kittery, Me., P. O. Box 112; Telephone 258J. h s17, tf

ELIOT

Mr. and Mrs. John F. Downing of Somerville, Mass., are visiting B. F. Downing.

There was a large delegation from here at the District Sunday School Convention which was held at the Congregational church at South Berwick.

Mrs. Adelaide Craig, took first prize, a beautiful Thermos bottle, for her decorated auto at the Grange Fair at Rye. This is not the first prize that Mrs. Craig has taken this season for her orignal ideas in her decorations on her auto.

Miss Clarke, the trained nurse, who has been careing for Mrs. Curtis at Meadowland Farm for the past two weeks has concluded her duties and has taken a position at Mrs. Magee's, Kennard's Corner.

Edward La Sascher, who has for many years made his home with Raymond Clarke, was taken suddenly ill Thursday afternoon. While at work in the field he fell unconscious. Dr. Willis was called and promptly gave the young man relief.

Mrs. Kate Ives has returned to town after a brief absence.

Mrs. Ellen Gould was a visitor in Portsmouth on Thursday.

Mrs. John Staples attended the Grange Fair in Rye on Wednesday.

Mr. Hill, former manager of Green Acre, was a visitor in town on Wednesday and attended the Harvest supper at the Congregational church.

George Kennard of Kennard's Corner has been indisposed for several days.

Mr. and Mrs. Peckham of Natick are rejoicing over the birth of a young son. Mrs. Peckham was Miss Eva Emery of this town. Mr. Peckham was a former principal of the high school.

Mrs. Howard Libby has returned after a week's visit with Mrs. Albert Libby of Dorchester.

Rev. Ezra Haskell, formerly of Dover, N. H., now of Colorado was a visitor in town several days, a guest of Mrs. Martha Coleman. Mr. Haskell attended the Harvest supper and spoke on "Dairy Farming" and later in the evening on "Woman's Suffrage."

James Coleman was a visitor in Barrington on Thursday.

George Coleman of Barrington, accompanied by a friend, was the guest of Mrs. Martha Coleman on Thursday.

Miss Arabelle Clark was a visitor in Portsmouth on Thursday.

Several of our townspeople attended "High Jinks," at the Portsmouth Theatre on Tuesday evening.

There seems to have been some oversight about advertising the time and place of the Sunday school Convention in several churches, no notices were received at all. As this body convenes only twice each year, and is especially instructive to the Sunday school teacher, they should be thoroughly advertised, that all who desire to attend, may do so.

George H. Kennard is in town attending to the shipping of his apples. About fifty barrels have already been hauled to the station.

Mrs. Georgetta Bartlett was a visitor in Portsmouth on Thursday.

WIFE WANTS DIVORCE

In the York County divorce court at Alfred on Thursday, Margaret Costerous of North Berwick asked for absolute separation from her husband, Thomas W. Costerous of Newington, on the grounds of cruel and abusive treatment. They were married at Somersworth, N. H., November 14, 1891, and she testified that they had two sons, aged 20 and 21 years, one of whom is in the army in Texas, and the other in the U. S. Navy. She claimed that her husband practically drove them from home because of his excessive drinking. She further stated that she has had to flee from the house on many ocasions on account of the cruelty of her husband.

POULTRY AND VEGETABLE FARM FOR SALE.

Fine location near large lake: 100 acres land; large quantity of wood and lumber; one and one-half miles from an excellent market; a very neat 8-room house with large piazza; barn built many years but in good usable condition; 1200 chickens, dressed, sold the present season; this place has a wide reputation as a poultry and vegetable farm for the past 25 years; for a quick sale, $2000 will buy it; $1000 cash, balance can remain on mortgage. J. B. Estey, Sea View Farm, Brackett Road, Rye, N. H. Tel. he o2, tf

ROCKINGHAM COUNTY REPUBLICAN CLUB

The annual meeting of the Rockingham County Republican Club will be held at the probate court room, Exeter, next Wednesday afternoon at 2.30 o'clock.

It's soon out in this country will hail the European war as a great blessing it it makes the price of castor oil prohibitive.

Among the other examples of inconsequential expenditures can be mentioned the $1,500,000 expended for the unsailed yacht race.

Considering the other matters it has to worry about, a transatlantic liner is liable to run right through an iceberg without stopping.

Perhaps, after all, it is just as well that we have no expensive legation buildings in the capitals of Europe to be bombarded to pieces.

With a crop of 1,200,000,000 bushels of oats reported it is not likely that the equine population will complain of hard times this year.

It is given out that golf in the United States costs $50,000,000 a year. Even so, it is cheaper than the European game of ultimatum.

Dyspepsia is America's curse. To restore digestion, normal weight, good health, and purify the blood, use Burdock Blood Bitters. Sold at all drug stores. Price $1.00.

WANT WILSON AS ATTRACTION

Invitation Extended to President to Attend Dedication of Pierce Statue.

Concord, October 1—President Woodrow Wilson of the United States may be the guest of honor at the dedication of the memorial to President Pierce, which is to occur sometime during the middle of the month, perhaps on Wednesday, October 14. Gov. Felker is to send the chief executive an invitation to be present and it is hoped that the chief executive can make the trip to this city in connection with his proposed visit of one week to Cornish.

Dispatches from Washington today indicate that Congress will adjourn for a recess about the middle of the month and that the President has announced his intention of visiting Cornish, the passage of the ship purchase bill having been postponed until the middle of November.

When this was learned, those who are arranging the details of the dedication of the memorial to the only President New Hampshire ever had, conceived the idea that the presence of the President would not be outside the realm of possibility.

The fact that Congress may adjourn the middle of the month will make it possible for Congressman Reed to be present in the state and assist in the campaign work. The congressman has heretofore stated that it would be impossible for him to leave Washington and in all probability the dedication of the Pierce Memorial will be attended by a distinguished company.

THANKS THE HERALD

FOR SALE—Cheap for cash a large parlor stove in good condition. Apply to John W. Woodward, Echo avenue, Kittery, Me.

The value of advertising in the columns of The Herald is realized in the above ad which appeared in two issues of this paper. Mr. Woodward who inserted the same, notified the advertising department that he was besieged with calls by telephone and many letters from Eliot, Kittery, Rye, and Portsmouth. He not only sold the stove advertised, but another one he had on hand. He thanks The Herald for the quick result and says he could have disposed of a half dozen stoves.

Watch The Herald classified column and when you are looking for results let us have your ad.

DEATH COMES TO JUDGE CROSS

Oldest Dartmouth Man Passes Away at Home in Manchester.

Manchester, N. H., October 1—Judge David Cross, one of the state's most prominent men for many years, died tonight at 9.30 at his residence at the North End, following a comparatively short illness. His age was 97 years and nearly three months. He was the last survivor of the Manchester city government organized in 1846, and was the oldest graduate of Dartmouth College.

Judge Cross was born in Weare, July 5, 1817, graduated from Dartmouth College in 1841, and three years later began the practice of law in Manchester. In his youthful days Judge Cross was an intimate friend of President Franklin Pierce, and was also well acquainted with Daniel Webster.

He was a member of Manchester's first city government in 1846, and represented the city in the legislature in 1848, 1849, 1876 and 1877. He was a member of the Constitutional Convention of 1889 and 1903.

He was a delegate from New Hampshire to the Republican National convention at Baltimore which nominated Abraham Lincoln for the presidency the second time in 1864. He was judge of probate from 1856 to 1874, United States pension agent for seven years, president of the Southern New Hampshire Bar Association and had been at the head of the Hillsboro County Bar Association for more than a quarter of a century.

Up to within a few months his step had been as sprightly and nimble and his eye as clear as a man of middle age, and for many years he had been the central figure and the idolized guest at Dartmouth reunions at Hanover, in Boston and in this city.

He is survived by his wife and an only son, Rev. Allen Eastman Cross, until recently a pastor in Boston.

BASS WINS TOURNAMENT

C. W. Bass of Portsmouth, New Hampshire champion, was an easy winner in the open amateur meeting at the Wollaston Golf Club at Montclair, Mass. Bass led a field of 48 players in the handicap medal play. His score of 75 which captured the best gross prize was four strokes better than that of W. R. Seeley of the Brooklawn Country Club, who finished second.

Read the Want Ads.

The Fall is Chilly
It's Time for Action

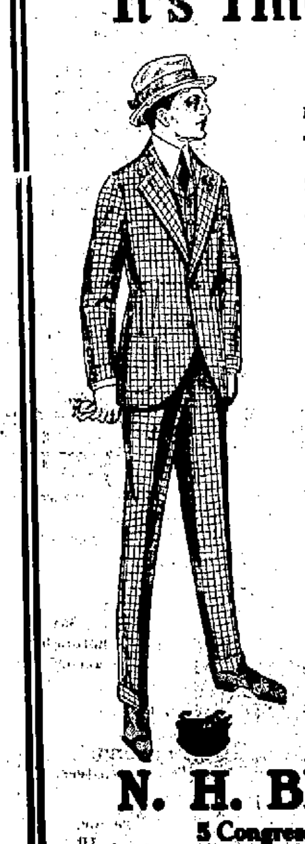

We are having quite a demand for our New Balmacaan. The real swaggy kind, made from imported cloth and trimmed with satin sleeves. We have a nice line. Prices are varied.

Our stock of Mackinaws is in beautiful patterns and colors, the makes—Patric's, Carter's and Pearson's, are the best in the market. Prices—$5.00, $6.00, $6.50, $7.00, $8.00, $9.00 and $10.00.

Our Suit Department is filled with new and pleasing novelties. We pride ourselves on our Fall showings.

N. H. BEANE & CO.

5 Congress St. and 22 High St.

THE STORE OF EXCELLENCE

OUR HOME MADE CANDY is the best that can be produced and is made fresh daily.

OUR ICE CREAM has already established a record for its purity and excellence.

CHOICE FRUITS of all kinds in their seasons, with prices consistent with quality.

PARAS BROTHERS

Tel. 29.

At COST!

Screen Doors

Refrigerators

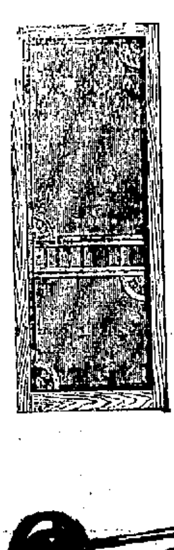

Lawn Mowers

Ice Cream Freezers

Oil Stoves

Lawn Swings

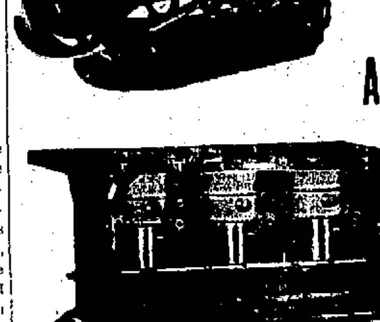

MARKED DOWN TO COST

ALL SIZES OF SCREENS

To Be Sold for 23c

FRUIT JARS

Pints 49c — Quarts 4 4c

W. E. PAUL, Agt. 87 MARKET ST., PORTSMOUTH

RUSSIA HAS AN ARMY OF FOUR MILLION

Operating Against Germans and Austria in the East--On Their Way to Berlin--Army in Good Shape.

Vienna (via Rome), Oct 1.—Four gigantic battles and two fort bombardments, involving fully 6,000,000 men, are in progress in the eastern theatre of war today. At no point has there been any decisive result and it will be several days before the fighting will reach a crisis.

Gen. Rennenkampf, with 1,000,000 Russian first line troops, is endeavoring to resist the efforts of Gen. von Hindenberg's army to cross the Niemen river between Druskenilki and Grodno. The fighting along this line is of the most severe character. Up to the present it has been impossible for the Germans to break through.

Another German army is engaged with 500,000 Russians in the big pine forest of Augustowa, which is 24 miles long and 15 miles broad, and is filled with small lakes and a canal that connects with Nieman and the Vistula. This German army was driven from the village of Augustowa and is now being used to protect Von Hindenburg's flank and rear.

The great Russian central army, under the direct command of the commander-in-chief, Grand Duke Nicholas, is made up of 1,000,000 fresh troops who have been mobilized in Russian Poland to move against the main German army, which has been feverishly fortifying the entire line of the Silesian frontier. This force was today reported in contact with the German advance guard, which has been pushed forward to protect the lines of communication to Cracow. This fight, now little more than a skirmish, is expected to develop into the greatest battle of the war in the east as the German troops engaged are those which were withdrawn from the west to try to stop the Russian advance.

Tarnow Investment Complete

Meanwhile there are between 1,000,000 and 1,500,000 Russians in Galicia moving in two parallel lines. The northern column, which has enveloped Przemysl, today had completed the investment of Tarnow, 50 miles east of Cracow. The fall of Tarnow is feared here, as the Russians far outnumber the Austrian garrison and there exists no good strategic reason for trying to hold the city, as the troops that would be needed there will be of far greater value in Cracow. The second Galician army, traversing the southern line and overflowing into the passes of the Carpathian mountains, captured Krosno after a desperate resistance, in which the Austrian garrison inflicted enormous losses on the Russians.

The combined German-Austrian armies in the theatre of war do not number 3,000,000 including all reserves, while the Russians have more than 4,000,000 already on the scene. Yet at no point have the Russians scored a distinct victory since the opening of the battles. In the north the fighting is entirely in German territory, while in the south, in Galicia, the Austrians have withdrawn toward Cracow for strategic reasons.

An official statement issued here says that the entire situation is "satisfactory" that the garrison at Przemysl maintains its advantage, inflicting great damage on the Russian besiegers in sorties, and that while Cracow will be besieged it "can be expected to hold out indefinitely."

FOILED ATTEMPT TO LAND

Petrograd, Oct. 1.—Belated reports of the attempt of the Germans to land an expedition in Courland on the Baltic were received here today. A German squadron convoying a fleet of German transports, appeared off Windau, Sept. 24. They tried to land, but the harbor forts opened on the German fleet and drove it away. The next day two German cruisers returned and bombarded the lighthouse, destroying it. Some of the German ships were damaged by the shells from the fort. This news explains the reported battle in the Baltic, when the German admiralty at Berlin reported on Sept. 24 that all but 15 units of the Baltic fleet were in action.

The Austrians are not making any determined resistance and their morale is declared very bad. All efforts to stamp out Asiatic cholera and dysentery in the Austrian ranks have failed. Because of this the Russian commanders have been ordered to take the utmost precautions to see that disease is not communicated to their own troops.

All food supplies captured are burned, as is camp equipment which falls into the hands of the Russians. Up to the present no cases of cholera have been reported in the Russian army.

The correspondent of the Novoe Vremya at the front reports that the Galicians are welcoming the advance of the Russians, expressing deep gratification over the change of government.

Rumors sent here by correspondents who are with the army in Galicia say that Gen. von Auffenberg, former Austrian minister of war, was relieved of his command for failure to hold Jaroslav. The reason officially assigned is that he was too sick to remain longer at the front. One report had him suffering with cholera.

PUSH ON THROUGH SWAMPS

London, Oct. 1.—The correspondent of the Telegraph at Petrograd, telegraphing regarding the operations in Russian Poland near the Prussian border, says:

"The triangle formed by joining Sishutishin, Augustow and Ossowetz is little more than a vast swamp, making military operations difficult even in the best weather. Rain has been falling heavily for the past two days, but the Russians nevertheless are pushing on determinedly.

"The recent fighting has been sanguinary, two German divisions having been destroyed in the battle of Druskenikl. In the west of Russian Poland the brushes between the advance guards continue.

"The Polish peasants are extremely bitter against the Germans and this feeling has been increased by the contact with German humor. As an instance, the Germans everywhere pretended to pay for supplies with documents written in German, which the peasants do not understand. When translated the peasants found these papers had inscribed thereon that 'Whoever presents this at the end of the war will be hanged.'

"There probably has been sniping by the civilian population, as the bodies of six peasants were found hanging to a tree in a Polish town a few days ago. Their fellow townsmen vowed to have revenge, and two days later a German scouting party found the bodies of 22 German soldiers hanging from the same tree.

"A letter received here from a Russian officer who is camping on the estate of Emperor William at Rominten, East Prussia, says:

" 'William's estate is magnificently equipped and we have everything at our disposal which we could wish. We are enjoying particularly delicious dinners prepared by his fine cooks.

" 'His park swarms with rare animals and birds. We are teaching his parrots the Russian language and they are learning to address their imperial master with compliments I should blush to repeat in company."

SAYS SULPHUR DRIVES ECZEMA FROM THE SKIN

Use like cold cream to instantly stop itching and clear the skin.

Sulphur, says a renowned dermatologist, just common bold-sulphur made into a thick cream will soothe and heal the skin when irritated and broken out with Eczema or any form of eruption. The moment it is applied all itching ceases and after two or three applications the Eczema disappears, leaving the skin clear and smooth.

He tells Eczema sufferers to get from any good pharmacy an ounce of bold-sulphur cream and apply it to the irritated parts the same as you would any cold cream.

For many years common bold-sulphur has occupied a secure position in the practice of dermatology and cutaneous affections by reason of its parasite-destroying property. It is not only parasiticidal, but also antipruritic, antiseptic and remarkably healing in all irritable and inflammatory conditions of the skin. While not always effecting a permanent cure it never fails to instantly subdue the angry itching and irritation and heal the Eczema right up and it is often years later before any eruption again appears on the skin.

Many of us reach the door of success, but it isn't every fellow who can find the keyhole.

The members of the St. Louis family found sleeping in a cemetery have no fear of ghosts.

What has become of the Belgian hares that were going to cut down the high cost of meat?

You may train a lion to eat out of your hand, but there is no telling when he will eat the hand.

In looking out for a rainy day it seems to be the policy of some men to save up another chap's umbrella.

It must be admitted that as a means of cheering up the home the phonograph has the dictograph beaten by a large margin.

Speaking of the risks that policemen run, a Brooklyn policeman who stopped a runaway was kissed by half a dozen women.

Mlle Monna Delza, comedy actress of the Paris Vaudeville Theatre, says: "Savon Cadum is excellent for the complexion."

Don't subject the skin to the impossible task of throwing off the unhealthy effect of cosmetics and powder. Keep it clean with Savon Cadum, the great French Complexion soap, and you will know what a good complexion and a clear skin mean. At drug and dept. stores, 50c. a cake.

GAS, HEARTBURN, INDIGESTION OR A SICK STOMACH

"Pape's Diapepsin" ends all stomach distress in five minutes.

Time it! Pape's Diapepsin will digest anything you eat and overcome a sour, gassy or out-of-order stomach surely within five minutes.

If your meals don't fit comfortably, or what you eat lies like a lump of lead in your stomach, or if you have heartburn, that is a sign of indigestion.

Get from your pharmacist a fifty-cent case of Pape's Diapepsin and take a dose just as soon as you can. There will be no sour risings, no belching of undigested food mixed with acid, no stomach gas or heartburn, fullness or heavy feeling in the stomach, nausea, debilitating headaches, dizziness or intestinal griping. This will all go, and, besides, there will be no sour food left over in the stomach to poison your breath with nauseous odors.

Pape's Diapepsin is a certain cure for out-of-order stomachs, because it takes hold of your food and digests it just the same as if your stomach wasn't there.

Relief in five minutes from all stomach misery is waiting for you at any drug store.

These large fifty-cent cases contain enough "Pape's Diapepsin" to keep the entire family free from stomach disorders and indigestion for many months. It belongs in your home.

NOW IS THE TIME TO FORM APPLE CLUBS

U. S. Department of Agriculture in Cooperation With State Colleges to Show Boys and Girls on The Farm How Much Profit and Pleasure May be Gained from Raising Apples.

Washington, D. C., Oct. 1.—Now is the time to form apple clubs, and the U. S. Department of Agriculture in cooperation with the agricultural colleges of northern and western states is endeavoring to interest the boys and girls of apple-growing sections in the possibilities of apple culture as a profitable and pleasurable occupation. The organizations for the young people on the farm are being planned and begun in the New England States, New York, New Jersey, Delaware, Pennsylvania, Michigan, Ohio, Idaho, Montana, Oregon and Washington. Any young people in these states wishing to find out the details of the new apple-raising clubs should write at once to the State agent in charge of club work at the State College of Agriculture, or the U. S. Department of Agriculture, Washington, D. C.

The new clubs will be organized on the same lines as are those for the encouragement of potato, corn, and alfalfa growing, gardening and canning, and poultry raising. Members must be not under ten nor over eighteen years old. Each of the club members will be allotted not less than ten apple trees, six or more years old, in the same orchard (an dall in one row or block if possible) of which he will have the exclusive care for one year. Each club must have at least five members, and these will be under the instruction of a local leader who will receive instructions from the state leader in charge or the county agent. Following these instructions the young member who knows nothing about apple raising will learn to pick, grade, crate, and market apples; also to can and label fruit for exhibition and for sale. The instructions will aim to show each of these young people how he may get the maximum results from his ten trees with the minimum expenditure of labor.

As in the other clubs for boys and girls cooperating with the Department practical prizes will be awarded by local fairs and interested people to those who excel, the best prize however will be experience and a net profit on investment to each member.

Club agents are already at work making enrollments for the new apple clubs. During October and November the plats will be selected and assigned to the individual members and the trees will be marked to show to whom they are assigned. As soon as the present apple crop is gathered preparations will begin at once for the next year. Some trees may need fall pruning, cleaning out and mulching. These details will be attended to and the young people may be instructed in the best methods.

During the winter, interest will be kept up through the local club organizations and meetings. The leaders will visit the plats of each of the members to give specific instruction. Early in the spring records will be in order and each club member will be shown how he may keep a simple account of the progress of his row of trees. During the next summer vacation the work will be at its height and thhe boys and girls who are persevering will not only learn much valuable information but may make a substantial profit on the time and labor they have invested.

Fall will be the occasion of apple club fairs and festivals. At these events there will be exhibits of all kinds of apples and apple machinery, devices used for handling both fresh and cooked apples, of food products prepared from apples, of canning equipment, crates and barrels. Demonstrations will be given at these festivals of how to pare and core apples, how to can "useless" windfall apples, how to make apple jellies, butter and pickles; how to grade, crate and pack apples, etc.

In awarding the prizes for the year many features will be considered; how the trees are pruned, whether whether they are free from blight and plant lice, how the soil has been worked, the size, color and condition of the fruit and methods of packing will all count in the final reckoning. One of the most important considerations is how much profit the club member has netted from his investment. In the last analysis that is the final test of his success.

It is hoped that the organization of apple clubs will show the younger generation how apple culture may be lieved of much of its drudgery. Both profit and pleasure may be derived from such an organization where properly directed intelligence and enthusiasm and a systematic study of orchard problems as they arise, will tend to secure the best results.

LARGE AUDIENCE ENJOY HIGH JINKS

A crowded house at the Portsmouth Theatre on Thursday, expressed their approval of "High Jinks" by ten curtain calls at the end of the second act, which for a local audience is going some. The musical farce is a clever production, presented by a capable company with a tuneful chorus and staged and costumed in magnificent style.

The action of the farce is staged about a wonderful perfume known as "High Jinks" and its action was so good that if it were for sale there would be buyers enough today.

The musical numbers are good with "High Jinks," "Something Seems Tingle-Ingle-Ing," as the master piece and this was always on tap. Others well sung were "Love's Own Kiss," "Chi-Chi" and "Not Now but Later."

Mazie Gay as Adelaide Fontaine, is a clever comedian, who knows how to sing and dance. She had excellent support from James Hester and Paul Irving. Miss Celia Hoffman as Sylvia Dale has an attractive stage presence and sings very fine. Helen Veola as Chi Chi is a very graceful and pretty dancer and her song Chi Chi with the dance was one of the hits of the play.

The company were accompanied by their own orchestra and this materially added to the musical parts.

The cast were:

Dr. Robert Thorne .. Chas. W. Meyer
Florence ..... Grace Monroe
Col. Jacques Rabelais ..... Count De Vassey
Mme. Rabelais .... Dorothy Vernon
Maid ..... Bertha Munson
Dick Wayne ..... Roy Purviance
Mrs. Marion Thorne .. May Bouton
Fritz Denkmahl ..... Paul Irving
Mr. J. J. Jeffreys .. James Hester
Sylvia Dale ..... Celia Hoffman
Adelaide Fontaine ..... Mazie Gay
Chi Chi ..... Helen Veola
Garcon ..... Bernard Canton
Page .....n.... Fritzi Wulfen

TARBELL'S PORTRAIT OF DEAN BRIGGS

Edmund C. Tarbell's just finished portrait of Dean LeBaron B. Briggs of Harvard, which was hung in the large living room of the Harvard Union Tuesday afternoon, is at full-length and life size. It represents Dean Briggs in his academic gown of black with the crimson hood thrown back. He is standing in front of a carved oak table on which are seen a terrestrial globe, a portion of a Harvard flag, and a Chinese vase. His head and the upper part of the figure are relieved against a handsomely gray wall. In his right hand he holds a vellum-bound book, and his left hand rests upon the back of a red leather upholstered chair. He stands very squarely on his feet in a very characteristic attitude, facing full front, the light falling on the right side of his face and figure.

When it is said that this work is a very fine example of Mr. Tarbell's portraiture, it is hardly necessary to say more, for that implies that it is a superimen of modern painting in every respect. In the interpretation of the personality of the distinguished subject it leaves little or nothing to be desired. As to the truthfulness and sympathetic reading of the likeness there can be no question; it speaks for itself. Among the many admirable portraits that have been painted by Mr. Tarbell it will stand as the very best. The drawing and painting of the head are the perfection of directness, simplicity, sincerity, artistic knowledge and sentiment. It is complete, competent, and convincing.

The portrait is the gift of the classes of 1911, 1912, 1913 1914 and 1915, and the artist himself whose generosity thus made the funds raised by the above classes sufficient to cover the cost of the work. Mr. Tarbell, his wish at the same time to express his appreciation and pleasure in the painting of the portrait, and his hope that he has in some measure caught the qualities which have endeared Dean Briggs to so many generations of college students. In the depicting of the features in a moment of repose the painter considers this portrait one of his most successful pictures.

Read the want ads

HAVE DARK HAIR AND LOOK YOUNG

Nobody can Tell when you Darken Gray, Faded Hair with Sage Tea.

Grandmother kept her hair beautifully darkened, glossy and abundant with a brew of Sage Tea and Sulphur. Whenever her hair fell out or took on that dull, faded or streaked appearance, this simple mixture was applied with wonderful effect. By asking at any drug store for "Wyeth's Sage and Sulphur Compound," you will get a large bottle of this old-time recipe, ready to use, for about 50 cents. This simple mixture can be depended upon to restore natural color and beauty to the hair and is splendid for dandruff, dry, itchy scalp and falling hair.

A well-known downtown druggist says everybody uses Wyeth's Sage and Sulphur, because it darkens so naturally and evenly that nobody can tell it has been applied—it's so easy to use, too. You simple dampen a comb or soft brush and draw it through your hair, taking one strand at a time. By morning the gray hair disappears; after another application or two, it is restored to its natural color and looks glossy, soft and abundant.

PACKET ARCH CLOSED

On and after Monday, October 5, the packet arch of the Portsmouth and Kittery bridge will be closed for repairs. Three red lights at night on both sides of the bridge will mark the arch.

he 1w.

For any pain, burn, scald, or bruise, apply Dr. Thomas' Eclectric Oil—the household remedy. Two sizes, 25c and 50c at all drug stores.

AN OBVIOUS ERROR

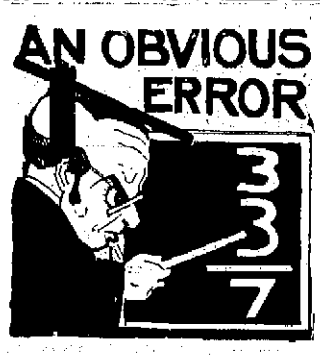

You make a serious mistake indeed when you do not have us wash and iron your family's linen. The cost is reasonable, called for and delivered, and we guarantee that better work is not to be obtained by any other method.

Let us eliminate "wash day" from your week's calendar.

Call 373.

NEW METHOD LAUNDRY
Water Street.

MARKET STREET REPAIR SHOP

Sewing Machines, Cash Registers and Typewriters Repaired.

Experimental Work Solicited.

Lock and Gunsmith.

46 MARKET STREET
(Over Bragdon's Shoe Store)

C. R. Pearson, Manager

Telephone 598 for FINEST COLLAR WORK in New England.

We have the "Last Word" in collar machinery and Guarantee to "Make Good."

CENTRAL STEAM LAUNDRY
291 State St.

DOWNING'S SEA GRILL

The Place That Does Business All the Time

HOME COOKING

Pastry like mother used to make

The best of everything to eat, night or day

GEO. W. DOWNING
111 Congress Street

7-20-4
R. G. SULLIVAN
10c CIGAR
MADE IN AMERICA
Of the Finest Imported Tobacco by Skilled Hand Workmen.
FACTORY:
MANCHESTER, N. H.

You may dent the wood with a hammer, but the varnish won't crack. Mar-proof, water-proof and heel-proof.

Makes *permanent*, porcelain-like white, water-proof bathrooms, kitchens and bedrooms and all up to the minute white enamel furniture finish. Try some—it's *easily applied.*

For Sale by
W. S. Jackson
111 Market St., Portsmouth

Are You Going to Pack Away Your Winter Clothing?

Have them dry cleansed first. Moths always make for a soiled spot. Dry cleansing has saved more garments from moths than all the camphor balls in the world. And the garments are ready to use in the Fall without delay. Tel. 765W. Goods called for and delivered all over the city.

SUSSMAN'S DYE HOUSE AND CLEANSING WORKS
129 Penhallow St.
Portsmouth :: :: N. H.

E. LISHANSKY
First Class
CABINET MAKER and ANTIQUE WORK
All kinds of Furniture made to order, repaired and polished.
161 Vaughan St.,
Portsmouth, New Hampshire

H. W. NICKERSON,
Undertaker and Licensed Embalmer
OFFICE, 5 DANIEL ST.
Residence, 45 Islington St.
Portsmouth, N. H.
Telephone at Office and Residence.

Why Pay More For One House Paint Than Other?

Did you ever have a red paint go pink on you after a year's exposure?

Did you ever get a house paint that spread like glue, so it took you an hour more to spread each gallon than it should have?

Did you ever examine the surface of your house two years after it was painted with a cheap house paint to see whether the wood was really protected though the color might be there?

Cheapness is generally secured in one or all of these three ways. You do not save any more by buying cheap paint than in buying anything else that is inferior—in fact, you lose more, because the labor of applying house paint is worth three times the material, so why expend good labor on inferior goods that will not wear as long nor look so well?

F. A. GRAY & CO., 30-32 Daniel St.
Carry a Full Line of U. S. Marine Paints.

REMOVAL NOTICE!

To our Patrons and the Public—After Oct. 1 we will be at 270 State street, the Portsmouth Heating and Plumbing Building. Our shoe repairing is up-to-date, best of all leathers used and quick service. We also have the largest stock of shoe ornaments, laces, polishes and shoe findings in the city. Call and see our new place.

Chas. W. Greene
268 Congress St.

THE COMPANY WITH THE PYRAMID

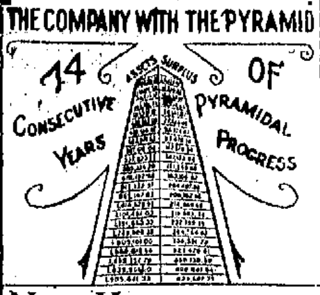

NEW HAMPSHIRE FIRE INSURANCE CO.

TOTAL LIABILITIES $2,797,093.22
POLICY HOLDERS' SURPLUS $3,453,433.67

THE MOST CRITICAL examination of our monuments—both the skill and artistic qualities of the work and the excellence and superiority of the stone is bound to result in one opinion—"PERFECT."

Naturally you desire the most beautiful and refined of designs and work that is lasting, besides only first quality stone—so place your order with us. Moderate prices.

FRED C. SMALLEY,
1 Water Street.

GRANITE STATE FIRE INSURANCE COMPANY

Of Portsmouth, N. H.

Paid Up Capital
$200,000

OFFICERS—Calvin Page, Pres.; Joseph O. Hobbs, Vice Pres.; Alfred F. Howard, Sec.; John W Emery, Asst. Sec.

OUR AIM:
Quality and Satisfaction
OUR PLYMOUTH COAL
UNEQUALLED.

One Trial Will Convince You.

THE PEOPLE'S COAL CO
Tel. 1041W. W. E. Higgins, M.

Orders at Carll & Co., Congress St will receive prompt attention.

CEMETERY LOTS
CARED FOR and TURFING DONE

With increased facilities the subscribers again are prepared to take charge of and keep in order such lots in any of the cemeteries of the city as may be entrusted to their care. They will also give careful attention to the turfing and grading of them, also to the cleaning of monuments and head stones, and the removal of bodies. In addition to work at the cemeteries they will do turfing and grading in the city on short notice.

Cemetery lots for sale; also Loam and Turf.

Orders left at residence, corner of Richards avenue and South street, or by mail with Oliver A. Ham, 64 Market street, will be given prompt attention.

M. J. GRIFFIN & SON.

Dr. J. A. GARLAND, Dentist
CONGRESS STREET
Over National Mechanics & Traders Bank. Telephone Connection.

It will be noticed by some that the old "land mark" (The White Dental Electrical Sign) at the corner of High and Congress streets, has been removed. But you will find us at the same old stand.

JULIUS W. SYRENIUS, D.O.
Osteopath
Graduate of the Columbia College of Osteopathy.
64 PLEASANT ST., PORTSMOUTH

HAD A HARD FIGHT TO HOLD RAILROADS

Paris, Oct. 1.—In a final effort to turn both wings of the German army, which is now slowly retreating both on the left and the right, reenforcements are being rushed east and west by the French military staff.

There has been no let up in the fighting at the two ends of the wavering battle line since last Friday. At all times the allies have been on the offensive. Even when forced back by sheer weight of numbers, they have always returned to the assault and converted temporary defeat into permanent victory.

At half a dozen points on the left there are towns which have changed hands as many as four times in 24 hours. But today it is definitely stated that, in the territory north of the Somme and west of the Oise, the allies are holding the advanced positions that were originally occupied by the Germans when the present battle began.

Predict End Next Week.

The German right, military headquarters here today declared, has been shortened materially. While no details of the line are given, it is believed the Germans are now battling desperately to maintain their hold on the railroad lines running into Belgium. They are constantly being subjected to fresh pressure as additional troops are being hurled into the line.

A similar situation exists on the extreme French right. Military experts here predict the end of the present battle about Sunday or Monday with complete success to the allies, in that the Germans must retreat.

No morning official statement was issued today. Military headquarters here contented itself with a characterization of the general situation as "improving everywhere."

Attention was called, however, to the increasing number of prisoners reported taken. The number for Tuesday, the latest figures obtainable, is said to be four times as many as were taken in the severe fighting of Saturday and Sunday. Because of this it was argued the allied advance has greatly increased its speed, as it is only in real offensive operations that many prisoners can be taken.

Germans Admit Losses

All of the prisoners that have passed through here are exhausted. Their clothing is ragged and in many cases the men are nearly barefooted. Inasmuch as the entire German first line was completely equipped with new uniforms, and especially with new shoes how severe have been the German exertions.

Those of the prisoners who talk frankly admit that their losses have been enormous. The German commanding officers have spurred their men to the greatest exertions in an effort to break through the lines of the allies, and it has not been until the last few days that the system of frontal attacks has been abandoned.

Duplicated Manoeuvres

Lieut. Col. Rousset, the military critic, in the Petit Parisien, quotes the sentence from the official communication reading, "On our left wing to the Somme the action continues to develop and more toward the north," and says:

"Curiously I remember perfectly having seen at the imperial manoeuvres analagous to the actual situation of the German forces today. A certain corps of the attacking army, disappointed in a manoeuvre which it had contemplated against the left flank of the enemy, found itself at the end of the day compressed between two lines of fire which had the form of the letter V reversed. It is useless to say that the German Emperor was not at all satisfied, and I doubt if he be more so today in seeing this singular operation happen again to his great loss.

"Having been unable to oppose our extension toward the north, the Germans struggled to break at its summit the angular line we occupy. Against Tracy-le-Mont they delivered a furious attack which appears to have cost them dear. Perhaps it is not yet the last one. I imagine, however, that such assaults will become more and more rare because they will wear out when unsuccessful. The tactics of the Germans in seeking to strike, at the same time, upon two points over 100 kilometers (about 62 miles) away, indicates a certain confusion, and it will be quite extraordinary if this can continue long."

Revive Title of "Marshal"

The national committee, formed to take charge of the work of sending winter clothing to the soldiers, urges that prompt measures be taken in the way of furnishing these supplies, pointing out the possibility of a long campaign in severe winter weather.

The name of Lieut. Col. T. G. J. D. Bauchen, a hero of the Boer campaign, where he used for the first time the new French cannon known as "75," appears among the list of "killed on the field of honor." Well known public men, including actors and several abbes, also are listed.

The government has virtually reestablished the dignity of marshal of France, the highest military title the resurrection of which has long been a question. A decree fixing the salary of a marshal at 30,315 francs, to be paid to whoever merits the supreme grade, has been signed at Bordeaux.

BELGIUM BATTLE CENTRE

London, Oct. 1.—Belgium held the centre of attention in the war today. With the Germans bombarding Antwerp and apparently determined to take the present Belgian capital, there were evidences that the "cockpit of the continent" was again to be deluged with blood.

The allies and the Germans are fighting nearly to the Belgian border in northern France. It is only a question of a short time when the German battle line will be transferred to the new lines in Belgium and France will be abandoned.

The Germans have strongly fortified the lines of the Scheldt and Sambre rivers. They have a formidable force massed on the plains of Waterloo. And while the exact details of their new line are unknown it is considered certain it is so arranged that the allies will be unable to cut its communications through Aix-la-Chapelle.

Must Take Antwerp

Military experts here declare that the possession of Antwerp is now an absolute necessity for the Germans. So long as they were able to hold their lines in France it made very little difference whether the Belgians retained the great seaport city. Now that the lines have been shortened and the Germans are going to be forced to hold Belgium against not only the Belgians, but also against the allied armies, the reduction of Antwerp becomes an absolute military necessity from the German military point of view.

There are grave doubts here whether Antwerp can withstand a general siege. Her fortifications are no stronger, so far as the individual units are concerned, than were Liege and Namur. And they, with Maubeuge, fell before the shells of the great German siege guns, the "Busy Berthas" of which the German general staff is so proud that every official of the Krupp factory has been given an Iron Cross.

May Raise Siege

The Belgians are reported as confident that they will be able to hold the city indefinitely, but their confidence is not entirely concurred in by the British artillery experts. It is stated, however, that if Antwerp can hold out as long as Maubeuge did, then the allied armies may be able to raise the siege within three weeks if they meet with the same success that seems to be following their efforts in the battle of the Aisne, now wearing its final stages.

Advices from Antwerp declare that the Germans have fired part of Tournai and have levied a war tax of $400,000 on the city. The Germans are also declared to be bombarding Lierre, nine miles southeast of Antwerp, and Heyst, a town near it.

French Heroism Saves Day

One of the correspondents of the London Daily Mail at Amiens, under date of Sunday, in describing the heavy fighting around Peronne, which has been taken and retaken at various times, says it is impossible to hear of the dogged courage of the French troops without a thrill of admiration.

"At 11 o'clock one morning," he says, "the French advance was subjected to a terrible concentrated fire, and it seemed impossible for the troops to hold their ground. The French artillery had to abandon position after position.

"At 2 o'clock the shells began to fall around the crossroads where the staff was located and the general in command was urged to quit. 'No,' he said, 'so long as I stay here we cannot retreat and we have simply got to hold on.'

"He said the same thing when three farms close by were in flames. He said t and meant it, and he saved the day At 2 o'clock he was there still, and his men held their own

"At 4 o'clock the German fire slackened a little and an infantry attack was pushed forward

"That evening the French guns were occupying the positions which the German guns had held all day. The general had held on."

Destroy Unfortified Towns

Telegraphing from Paris under date of Wednesday the correspondent of the Daily Mail describes the complete destruction by the German heavy artillery of the open and unfortified town of Albert, 18 miles from Amiens, which has been the scene during the past few days of a prolonged and terribly murderous artillery battle. He says:

"The struggle on the part of the Germans to prevent their right wing being turned compelled them continually to push their front further north and to the west, while the allies continually replied by extending their front to overlap the enemy, both sides bringing up large re-enforcements. This necessitated long marches of 20 to 25 miles a day, and the Germans were repeatedly called upon to make a desperate effort in order to avoid being outflanked, whereby they suffered very heavy losses

"On Saturday they began to realize that their efforts were in vain. They therefore changed their tactics and tried to drive a wedge into the allies' front. The point of that wedge was the town of Albert.

"The attempt almost succeeded. They brought up and massed their artillery, and the French infantry suffered considerably. They kept up a fire so rapid in character that at night the whole sky was lit up by bursting shells. On Sunday they gained perceptibly and on Monday they still pressed on, but by that time the French had brought up large numbers of their famous quick firing batteries, and their deadly fire checked the German advance.

Shells Fall in Albert

"Yesterday the enemy kept up its efforts gamely, but by late afternoon it had clearly failed of its aim. There were French batteries at various points around Albert, but none within a mile of the town. At 5.10 o'clock German shells from their heavy guns began to fall. Here is an account of the scene from an eye-witness who was on a hill overlooking Albert:

" 'We were warned along the road to be careful, and saw a vast column of people coming away from the town but nothing happened until at 5.10 we heard a deep boom, quite unlike the noise made by an ordinary field gun, and a shell, evidently of much greater force and size, fell in the town. We thought it must be an accident of misdirection, and then, to our indignation, the shells began to fall rapidly. They came in bunches. There were several batteries at work, and their aim was excellent.

" 'I only saw three shells burst outside the town. The place collapsed literally like a pack of cards that had been built up into houses, as every moment something fresh went. Now it was the town hall, now a group of cottages and then a high wall.

" 'It reminded one of a scene in a Drury Lane melodrama. One could not believe without an effort that one was seeing a real town shelled. It was just as if some inventor had made a new kind of explosive and had invited his friends to see it demolish a model of a town. I stayed there an hour, fascinated.'

Refugees Pack Roads

"That brings the story up to 6.15 when the witness left with some wounded who had been brought out of the town. The road toward Amiens at that time was packed with refugees of all ages, and old men and women, too feeble to walk, were being wheeled in barrows.

"At 8.30 a number of fires, lighting up the whole countryside, were visible Looking toward Albert they appeared to be hayricks which had been set alight by shells. The largest of these red glares, however, was Albert on fire. Against the flaming background the tall spire of a church stood up uninjured up to 8 o'clock, but it was impossible to enter the town, as the heat was too great and the streets too unsafe."

During the retreat of the allies southward from the Belgian frontier the French troops exacted from the Germans bloody revenge for the French defeat at Sedan 44 years before.

Revenge for Sedan

On this same battlefield, according to the Paris correspondent of the Daily Mail, the Germans suffered one of the worst defeats of their present invasion. They were led into a trap which cost them thousands of men, he says. The French could have held their position indefinitely, but strategy required them to continue falling back with the remainder of the allies along the line. Here is the story of the second battle of Sedan as told by the correspondent:

"The French general ordered his troops to fall back across the river and take up positions on the opposite heights. The bridges were mined, but were left standing in order to deceive the Germans into thinking that the French were retreating hastily. The ruse succeeded. The Germans advanced across the bridges in close formation. When several German regiments had crossed the French blew up the bridges and the French artillery started firing at a hundred German columns, which retreated hastily to the river, only to find the bridges gone.

"The French regiments then advanced with quick-firers, and the merciless slaying continued until dusk Many Germans threw down their arms and attempted to swim the river and large numbers were drowned When nightfall came the French brought up searchlights and continued the work of carnage.

"The artillery threw shells into the forest where part of the German force had taken refuge. The burning woods lit up the whole front of 15 miles.

"In the morning an armistice of two hours was granted to all the Germans to bury their dead. The French had suffered the loss of only a handful."

METHODIST CHURCH NOTES

Rev. C. C. Garland of Grace church Haverhill, Mass., will preach at the Methodist church Sunday morning and evening.

The Servant That Never Sleeps

When Gas Service gets into your home it brings Good Cheer, Good Food and Contentment.

Gas Service is as nearly perfect as human ingenuity and willingness can make it.

All that Gas Service asks is a Chance to serve.

It brings you light, fuel and warmth at any hour of the day or night and sees to it that you receive them when you want them.

Gas Service doesn't sleep, but it lets you sleep with an easy mind.

We would like to have you know Gas Service.

Portsmouth Gas Co.
Always at Your Service.

Corns Quit, Pains Stop, with "Gets-It"

Quit Plasters, Salves and What-Nots.

After using "GETS-IT" once you will never again have occasion for asking, "What can I do to get rid of my corns?" "GETS-IT" is the first sure, certain corn-ender ever known.

If you have tried other things by the score and will now try "GETS-IT", you will realize this glorious fact.

You probably are tired sticking on tape that won't stay stuck, plasters that shift themselves right onto your corn, contraptions that make a bundle of your toe and press right down on the corn. Put two drops of "GETS-IT" on that corn in two seconds. The corn is then doomed as sure as night follows day. The corn shrivels. There's no pain, no fuss. If you think this sounds too good to be true try it tonight on any corn, callus, wart or bunion.

"GETS-IT" is sold by druggists everywhere, 25c a bottle, or sent direct by E. Lawrence & Co., Chicago.

PROTECT YOURSELF

against loss of wages arising from accidents by carrying an Accident Policy, fully indemnifying you against loss of time from any accidents or illness.

Policies issued in any amount desired.

John Sise & Co.,
No. 3 Market Square

Owes Her Life to This Lung Medicine

The manufacturers of Eckman's Alterative, a medicine for Throat and Lung affections, regret that all sufferers of these serious troubles do not take the trouble to investigate for themselves what this medicine has accomplished during the past fifteen years in a number of cases. Read this:

Griffith, Lake Co., Ind.

"Gentlemen: About September 10, 1908, my mother-in-law was taken sick with Catarrhal Pneumonia, which developed into Lung Trouble. In January, when Rev. Wm. Berg, of St. Michael's Church, at Schererville, Ind., prepared her for death, he recommended that I get Eckman's Alterative, and see if it would not give her some relief. The attending physician declared she had Lung Trouble and was beyond all medical aid. So I immediately had Rev. Wm. Berg to send for a bottle. Practically without hope for recovery, I insisted that she try the Alterative, which she did. I am glad to say that she soon began to improve. Now, she works as hard as ever, weighs twenty pounds heavier than she ever did before she took sick, and is in good health."

(Affidavit) JOS. GRIMMER.

(Above abbreviated; more on request.)

Eckman's Alterative has been proven by many years' test to be most efficacious for severe Throat and Lung Affections, Bronchitis, Bronchial Asthma, Stubborn Colds and in upbuilding the system. Contains no narcotics, poisons or habit-forming drugs. Ask for booklet telling of recoveries, and write to Eckman Laboratory, Philadelphia, Pa., for evidence. For sale by all leading druggists and in Portsmouth by Benjamin Green.

Price $1 and $2 a bottle.

CLASSIFIED ADVERTISEMENTS

1 Cent A Word Each Insertion — 4 Lines 1 Week 40 Cts

YOU GET RESULTS FROM THIS COLUMN

HELP WANTED

WOMEN—Sell guaranteed hosiery to friends, neighbors and general wearer; 70 per cent profit; make $10 daily; experience unnecessary. International Mills, West Philadelphia, Pa. ho s5, 3m

WANTED—Man acquainted with professional and business gentlemen of Portsmouth and vicinity can get control of the sale of the best office specialty on the market. None need apply unless able to carry stock to amount of $30.00. Apply Room 12 Hotel DeWitt after 6 p. m.

sh tf. A 21.

FURNITURE MOVING—With big auto truck both in town and at a distance. Furniture packing a specialty. Experienced men; prices moderate. The Portsmouth Furniture Co., cor. Deer and Vaughan Sts. ho s5, tf

MADAM ESTEL OF BOSTON, fortune teller, is at 56 Gates street, Hours 9 a. m. to 12; 1 to 5, 6 to 8 p. m. Saturdays until 10 p. m. h s 29, 1w

FURNITURE MOVING—In town and out by auto truck. Satisfaction guaranteed. W. M. Fife, Kittery, Me. ho oct 1, 1m

TO LET

TO LET—Furnished or partly furnished house on Woodbury Ave., modern conveniences, hot water, heat and electric lights. For further particulars apply to Box 1305, City.

ch 1w s 28.

TO LET—Furnished rooms in house with every modern improvement, within 5 minutes' walk of Market square. Inquire at 159 Austin street. ho s28, 1w

TO LET—Hutchinson house on Lincoln avenue. Most desirable location, all modern conveniences. Inquire W. J. Cater. ho j8, tf

TO LET—Tenement of four rooms with gas and toilet, near Gale Shoe Co. Inquire at Sussman's Dye House. ho jul 27, tf

TO LET—Office with private counting offices, same floor with Herald, all modern conveniences, including heat. Rent $10. Inquire of The Herald.

FOR RENT—Furnished room, 24 Middle street, opposite Sinclair Garage. ho aug 24, tf

FOR RENT—For a term of from one to two years, a desirable residence on Middle street. Particulars can be had by inquiring of Herald Office cashier. ho jun 8, tf

FOR RENT—1 tenement of 5 rooms rent, $8.00; one tenement of 6 rooms, rent $10.50; one tenement of 4 rooms, $7.00; tenement of 9 rooms, $8.00; tenement of 8 rooms $12.50; tenement of 6 rooms $13.50. ho jn 10, tf

FOR SALE

POULTRY FOR SALE

125 Tompkins' S. C. R. I., dark pullets; Ronceca's Farm, S. C. white white Leghorn pullets, both from high laying strain; April and May hen hatched, farm raised; no reasonable offer refused; Leghorn cockerels that will score 90 to 95, cheap. Mrs. G. Burke, Rutland street, Portsmouth. h s29, 1w

FOR SALE—A $45 sanitary double flat top desk, 48x60 in.; only slightly used; can be bought very cheap for cash. The Portsmouth Furniture Co., cor. Deer and Vaughan Sts. ho s5, tf

FOR SALE—The most desirable house lots in the city on Lincoln avenue and on Broad street. Inquire of F. W. Hartford.

FOR SALE—House lot on South Road. Price $200.

FOR SALE—New 9 room house, No. 390 Richards ave., with all modern improvements. Also 5 house lots on same street. Apply to C. M. Rand, Rye, N. H., Tel. 71-6, Rye Beach. ho j17, tf

LOST

LOST—On corner of Cass and Islington streets, a silver mesh bag, containing sum of money, two railroad tickets and a laundry check. Finder please return to this office and receive reward.

ch 1w Oct1.

FOUND

FOUND—Lorgnette—Same can be had by calling at The Herald office and paying charges.

Doan's regulets are recommended by many who say they operate easily, without griping and without bad after effects. 25c at all drug stores.

AUTOS FOR SALE

Ready for Immediate Delivery—Several Reliable Used Automobiles, Overhauled, Repainted and Guaranteed—Call, Telephone or Write for Particulars and Demonstration.

Ford runabout in fine condition.

Michigan touring car in first class repair; price attractive.

A 1913 25 hp Studebaker 7-pass Touring car; electric starter, electric lights, Q. D. demountable tires in fine shape; car fully guaranteed and just like new. Price will interest you. Sinclair Garage.

Columbia truck, 1000 lbs. capacity 30 hp motor; great bargain, $100. Sinclair Garage.

A good 1-ton truck ready to deliver, fully guaranteed. Sinclair Garage.

H. W. Johns-Manville Co. electrical supplies for all makes of cars.

SINCLAIR GARAGE.

BAY STATE LINE NEW YORK $2.50

OUTSIDE STATEROOMS $1.00
Steel Steamships
GEORGIA and TENNESSEE
Daily including Sunday, between Providence and Pier 11, East River, N. Y. Improved Service—Tel. Main 1942. City Ticket Office, 214 Washington St., Boston.

SHOE REPAIRING

THE PORTSMOUTH SHOE SHINE PARLOR, in order to better serve its patrons, have added an Up-to-Date Shoe Repairing Department with a skilled workman in charge.

PRICE LIST

MENS.

Taps and heels (sewed) $1.00
Taps (sewed) .... [illegible]
Taps and heels (nailed) .... [illegible]
Taps (nailed) .... [illegible]
Rubber heels .... [illegible]

LADIES

Taps and heels (sewed) .... [illegible]
Taps (sewed) .... [illegible]
Taps and heels (nailed) .... [illegible]
Taps (nailed) .... [illegible]
Rubber heels .... [illegible]

THE PORTSMOUTH SHOE SHINE PARLOR
7 CONGRESS STREET,
Next Door to Beane's Clothing Store.

A CAST IRON GUARANTEE.

Every job done by us is in itself a guarantee of quality and good workmanship. It is not constantly getting out of order. What we do stays done.

STEAM AND HOT WATER HEATING WORK

is given special attention during this season and whether it is the installation of a new system or repairs on old the work is done by thoroughly competent workmen.

M. L. & C. H. BREWSTER
24 Haven Court

SUGDEN BROTHERS

CEDAR SHINGLES
NEPONSET SHINGLES
REYNOLD'S SHINGLES

LIME - CEMENT - LUMBER

3 GREEN ST.
TELEPHONE CONNECTION

F. S. TOWLE, M. D.
Physician and Surgeon
OFFICE HOURS.
350 State St., Portsmouth

THE LOST TRAIL

The way of Peace has been forsaken and the Nations of Europe are at war with millions of their subjects wading in rivers of the blood of their fellows hopelessly.

The prayer for Peace should be that the people, and ourselves not excepted, might return through the Prince of Peace to a true brotherhood.

The effectual, fervent prayer of the righteous man availeth much.

LOCAL DASHES

Dr. Pickering, dentist, 22 Congress St.

Eldredge's products have no superior.

The tug Georges Creek, arrived this morning.

Fish of all kinds at Clark's Branch, Tel. 133.

Upholstering, hair mattresses renovated. Margeson Brothers. Phone 570.

The tugs Cumberland and Hoxer which came here to coal left Thursday afternoon.

Ford cars to rent without drivers. Ford Service Station. Rogers street. he aug 29, tf

The barge Colgraine arrived Thursday with a cargo of coal for the Consolidation Coal Company.

1915 Cadillac will be quiet as an electric—8 cylinders, $1975; 2, 4, 5, 7-passenger. h s24 1w

The Salvation Army is today collecting produce and food for their harvest sale next Monday, October 5.

Hard and soft wood for sale. We have some extra dry pine limbs. Hogan & Chir, 235 Cate street. Tel. 1194M. h m18, tf

The county commissioners are holding their regular weekly session in this city today.

Lobsters and fish of all kinds caught by our own boats, fresh every day. E. Jameson & Sons. Tel. 240

Undoubtedly Capt. Muchmore is the happiest man in the city today over the victory of the Eureka. He says there was no 11 to 11 contest this time.

Lawn mowers, scissors, knives and all edge tools sharpened; saws filed, umbrellas mended, keys made, locks repaired, and razors honed and rehandled at Horne's, 13 Daniel street.

TO LET—A large, furnished, front room; modern conveniences, fine location. 36 Highland street, near Middle street. he oct 2, 1w

Whether you want lager, ale or half stock, ask for Eldredge's. It will surely please you.

Lucullus Company, U. R. K. P., meets this evening at U. V. U. hall, at which time the final arrangements will be perfected for next Monday evening's reception to the Grand Lodge officers and delegates.

Next time you order a case of lager beer insist on Eldredge's. If your dealer don't carry it telephone your order to Newick Brothers, bottlers for the brewery.

FOR SALE—In Kittery, Me., $1100 will buy 7-room house with 10,000 feet of land, with apple and peach trees; house is situated on electric car line and near postoffice; running water in house. Apply George D. Boulter, Kittery, Me. he o 2, tf

THE HERALD HEARS

That the man who stuck to the straw hat until October, certainly was game.

That the Young Emmets, a sporting organization, claim the Grattans will be obliged to dig up a record before they take any notice of the several challenges that have been hurled at them of late.

That there seems to be a lot of quiet whispering as to who will be the big noise when Congressman Stevens visits this city.

That there appears to be some disappointment among the local Democrats over the makeup of the state committee.

That the patrons of Music Hall witnessed a fine performance on Thursday night.

That the State Armory is expected to be ready for use by Washington's Birthday.

That the Veteran Firemen added $200 to their already fat treasury.

That the insurance in the fire loss at the Isles of Shoals has been adjusted.

That it is now up to the ballot commissioners as to whether W. A. Hodgdon or William B. Underhill goes on the ticket for county commissioner at the November election.

AT MUSIC HALL

There are not many vaudeville acts that one likes well enough to see it over many times, but one never tires of Miss Lillian Ashton in her attractive program of character songs with changes. Her specialty is English character songs, and her expression of English folk is very good. The songs are lively and catchy. This is Miss Ashton's third visit to Portsmouth. A few years ago she was here with Miss Bertha Munson, who peculiarly enough, is now a member of the "High Jinks" company, which played here Thursday evening.

The Orpheum Comedy Four gives a singing and comedy talking act. The songs sung are a pleasing selection, and the rendition of them is excellent.

BENEFIT OF THE RED CROSS

There will be a vesper service at the Universalist church Sunday afternoon at 5 o'clock with a special musical program. A collection will be taken up for the benefit of the Red Cross movement.

CHRIST CHURCH

Rev. Father Field, F. S. J. E. of Boston will give spiritual instruction at vesper service at Christ church this evening.

NEWSPAPER MAN TAKES BRIDE

Percy A. Moulton Weds Miss Ethel May Spalding at Rye.

The residence of Mr. and Mrs. Byron J. Jenness at Jenness Beach, Rye, was the scene of a pretty home wedding on Thursday afternoon when Miss Ethel May Spalding, daughter of Charles D. Spalding of Rumney, N. H., became the bride of Percival A. Moulton, the well known newspaper man of this city. The ceremony was performed by Rev. J. A. Fenwick, pastor of the Christian church, and was witnessed by the immediate families of the contracting parties and a few friends. To the strains of Lohengrin's wedding march played by Miss Marguerite Philbrick, the bridal party entered the spacious parlor, where the service was performed, the single ring ceremony being employed. The maid of honor was Mrs. Ferdinand D. Whittaker of Brooklyn, N. Y., and the best man was A. Manning Remick of Rye, a life long friend of the groom.

The bride wore a dainty gown of very white crepe de chine, the skirt with triple tunic effect; the waist adorned with lace and pearl gemetines; the veil of tulle was held by a pearl bandeaux. She carried brides roses.

The matron of honor, Mrs. C. D. Whittaker, wore a gown of val lace, over pale yellow messeline, with garnitures of chiffon and pearls, and girdle of messeline.

The bride's traveling dress was of blue broadcloth, with velvet hat.

Following the ceremony a reception was held, Mr. and Mrs. Moulton being assisted in receiving by the groom's mother, Mrs. Emma O. Moulton.

The newly married couple came to this city and took the 5.33 train for their wedding trip to Manchester, Nashua, Rumney and the White Mountains. A large party of friends accompanied them to the railroad station and they were liberally showered with rice and confetti. On their return they will reside at No. 46 Columbia street.

The best wishes of the newspaper fraternity is extended to Mr. Moulton and his fair bride.

EARLY MORNING FIRE.

Three Horses Burned With Hay and Automobile.

Shortly after 2 o'clock this morning, fire destroyed the barn and stables of John Leavitt on North Main street, Wolfeboro. Sixty tons of hay went up in smoke and three valuable horses, an automobile, and a large lot of farming implements were also lost. The fire department of the town with the excellent high pressure service managed to save the residence and several other dwellings near by. The cause of the fire is unknown and the loss is said to be $5000 or more.

MASS MEETING.

Held for the Purpose of Creating an Interest in Foot-Ball Team.

A mass meeting was held at the High school during the last period this noon and enthusias mran high. The object of the meeting was to create an interest in the football team and its work. Brief speeches were made urging the students to be loyal to their team and support it. Many cheers were rehearsed. The attendance was large. Such meetings inspire confidence in the team and many should be held.

Premier Scenic Temple Programme

Friday and Saturday—Nine reels of specially selected subjects.

The Million Dollar Mystery—First installment of the greatest serial ever filmed, written by Harold McGrath; published daily in the Boston Globe; shown here every Friday and Saturday. Featuring Florence LaBadie and James Cruz. Two reels.

A Tale of the Northwest Mounted—Two reel Broncho drama, featuring William Pratt and Miss Castillo. The story follows the efforts of a sergeant to find where the Indians are obtaining their whiskey.

The Wagon of Death—Two Reliance drama, featuring Billy West and Vester Pegg. A romance of the oil fields, full of action and interest.

Duty—Two reel Eclair drama, featuring Belle Adair and Bob Frazier. A doctor after nearly losing his wife, because of his having little time to devote to her socially, wins her back by the performance of what he thinks his duty at the risk of his life.

Bangs and Bombs—Keystone comedy.

Coming Monday—Mary Pickford in "The Sultan's Garden." "This is the Life," two reel American drama. "A Beggar Prince of India," three reel Victor drama.

NAVY YARD NEWS

Vessel Movements

The Paulding and Trippe have arrived at Newport.

The Florida at New York.

The Brutus at Key West.

The Perkins, Vestal, Salem at Boston.

The Tennessee at Falmouth.

The Somers at Cairo, Ill.

The Galveston at Olongapo.

The Cleveland at San Blas.

The H1, H2, H3 and Cheyenne at New Dungeness, Wash.

The Annapolis has sailed from La Paz for San Diego.

The Jarvis from Norfolk for Newport.

The Yankton from Newport for Hampton Roads.

The Patuxet from Vera Cruz for Tampico.

The Arkansas from Vera Cruz for Tampico.

The Prairie Hampton Roads for Pacific waters.

The Iris, San Francisco for San Diego.

The Utah at New York ordered to Hampton Roads.

The New Hampshire at Norfolk to Hampton Roads.

The Arkansas, east coast of Mexico to Hampton Roads.

The Arethusa at Boston to Port Arthur, Texas.

Board Nearly Finished

The civil service board completed its quarterly examination of applicants for labor today.

Will Make Quite a Stay

Metal Expert Derning who arrived at the yard on Wednesday is expected to remain at the station for two months or more.

May Finish Today

The board of Inspection and Survey are now on the U. S. S. Dubuque and expects to complete its duties at the yard today.

Asked to Bid for the Work

The hull division has been requested to make an estimate for repairs on lightship No. 79, stationed near the Portland harbor.

Want the Plans

The hull division at the New York yard has requested the local yard to send the plans of two coal barges built here, to be used in converting the coal barges to oil fuel barges at Brooklyn.

First Dancing Party

The first of the weekly dancing parties for the yard residents and officers of the ships was held this afternoon in the armory.

Working at Newport

V. E. Hulteen, a former draftsman in the department of public works now at Chicago, is said to have accepted a position at the Newport training station.

SWITCHING ENGINE ON THE GROUND

The night switching engine, No. 216, went on the ground early this morning in the Boston and Maine yard just east of the Bartlett street crossing. The main line track of the Southern Division was blocked, but trains were moved through a siding and the regular schedule was not interferred with. The locomotive was of the large type and every wheel being off the iron, it made hard work for the local wrecking crew.

ATTENTION, PYTHIANS.

On Monday evening, Oct. 5, at 8 o'clock, the members of Damon Lodge, No. 9, K. of P., will tender a reception and dance to the Grand Lodge officers and delegates, also the Grand Temple Pythian Sisters, at Freeman's hall. A pleasing program has been arranged to be followed by dancing. Members of Damon Lodge and their ladies are cordially invited to be present as well as all sojourning Knights. Contributions of cake are solicited from members of Damon Lodge.

MET WITH MISHAP

This morning a hayrack loaded with hay, while coming up Market street, broke down in front of B. F. Tilton's. The left front wheel collapsed, and it was necessary to jack the wagon up and put on a new wheel before it proceeded on its way.

A CARD.

Madam Zola, scientific palmist and psychic, will be at home, 17 Liberty street, for the next 10 days. Hours 10 a. m. to 10 p. m. Don't fail to visit her. h o2-3-5

AT BASS.'

Saturday sale at Bass' candy department will be marshmallows, regular price 35c lb. special price for Saturday, 27c. Also our special 35c chocolates for 20c.

M. L. Raynes of A. P. Wendell's store has been enjoying a two weeks vacation.

WOMAN'S BOARD OF MISSIONS

Will Hold 40th Annual Meeting at Rye, Next Thursday.

The Rockingham county auxiliaries of the New Hampshire branch of the Woman's Board of Missions, Mrs. John L. Seavey of Greenland, president, Miss Martha S. Kimball of Portsmouth, secretary, will hold their 40th annual meeting next Thursday at the Congregational church, Rye.

Features of the morning session to open at 10.30, will be a discussion of "How I first became interested in missions;" a review of "The Child in the Midst," text book for the coming year, by Miss Frances A. Mathes of Portsmouth, and programme suggestions by Miss Alice M. Kyle, of Boston, who will conduct talks after the basket lunch.

The session at 2 p. m., will offer an address on "Women and Children in Mexico," by Miss Alice Gleason, of Mexico; an interview between "Mrs. Old Way and Mrs. Extra Effort," Mrs. William A. Odell of Greenland, and Mrs. William J. Cater of Portsmouth, and an address on "The Map of the World and the Woman's Board" by Miss Kyle.

MRS. GREEN ENTERTAINS

Mrs. Benjamin Green, Thursday afternoon gave a party to a few friends at her home. During the afternoon auction bridge was played, and the following prizes awarded: First, Mrs. W. Scott Smith; second, Mrs. G. H. Joy; third, Mrs. R. C. Dickey. Dainty refreshments were served at the close of play.

Miss Elizabeth Rollins, instructor of dancing, and her assistant, Miss Josephine Rollins, are at present in New York, studying at the Castle House, and with Joan Sawyer. Their usual classes in Portsmouth commence Wednesday, Oct. 14.

Men of affairs, men in big business wear Stein-Bloch "Smart Clothes."

We announce our Fall showing. More distinctive styles than ever; more extended range of choice than ever; best clothes values ever.

Henry Peyser & Son

Selling the Togs of the Period.

SEPTEMBER !

A PIANO BARGAIN MONTH

To keep our large stock of upright pianos down, and save valuable floor space for new goods, we shall offer our patrons our entire assortment of

USED PIANOS AT GREAT REDUCTIONS

To those who prefer to hire we will be pleased to extend

EXTRA INDUCEMENTS

in the way of price reductions and favorable terms for the entire winter.

See Our Stock. Get Our Prices.

MONTGOMERY'S

Opp. P. O.

$2,500 BUYS New Six Room HOUSE

With all Modern Conveniences In Good Location

BUTLER & MARSHALL

FOR SALE

Five rooms and bath, hot water heat and gas; good lot; excellent location.

Price $2,250

FRED GARDNER

Real Estate, Information and Sales Agency

Glebe Building

NOTICE

Trade at the Working Man's Store and save money.

Fancy Groceries, Ice Cream and Confectionery.

TWOMBLY

Cor. Thorton & Sparhawk Sts.

REMEMBER

Our work speaks for itself.
All we ask is one trial.
We know you will come again.
The improved Wet Wash system.

HOME WASHING CO.

315 Maplewood Ave. Tel. 488W.

LIZZIE M. GROVER, Prop.

EXTRA SPECIALS FOR Friday and Saturday

$15.00 Suits	$10.00
$20.00 Suits	$14.98
$25.00 Suits	$20.00
$30.00 Suits	$25.00
$15.00 Coats	$9.98
$20.00 Coats	$15.00
$10.00 Coats	$7.50

CHILDREN'S COATS

$4.00 Coats	$2.98
$6.00 Coats	$4.98
$8.50 Coats	$6.98

EXTRA SPECIALS ON DRESSES

$5.00 Dresses	$3.50
$7.50 Dresses	$4.98
$10.00 Dresses	$7.50
$10.00 Silk Dresses	$7.50
$15.00 Dresses	$9.98
$7.50 Dresses	$4.98

HOUSE DRESSES

$1.50 Values	$1.00

NOTICE—We fit the Large Women as well as the Small Women.

JUST ARRIVED FROM NEW YORK WITH A NEW STOCK OF FALL AND WINTER SUITS, DRESSES, COATS AND SKIRTS, FROM THE BEST MAKERS OF WOMEN'S GARMENTS, AND WILL BE PLACED ON SALE HERE, AT THE VERY LOWEST PRICES EVER QUOTED ON HIGH-CLASS READY-TO-WEAR APPAREL FOR WOMEN, MISSES AND CHILDREN.

You are cordially invited to come and look them over. Costs nothing to look.

Our Salesladies will be glad to show them to you.

Siegel's Store

57 Market Street

THE STORE OF QUALITY FOR THE PEOPLE

GUARD AGAINST TRAMPS

Lock Your Garage With a Good Padlock

A Large Assortment AT

Pryor-Davis Co.

36 Market Street